



eSIS[®]
9.0 RELEASE NOTES
June 2006

'Learning without thought is labor lost; thought without learning is perilous.'
Confucius

Contents

Introduction.....	15
Enhancements	15
ATT105.FMX Period Attendance - Class Entry	15
ATT106.FMX ATT Condensed Entry.....	15
TAWSTART.FMX Teacher's Assistant Start Screen	15
TAW150.FMX Student Absences	15
TAW900.FMX Attendance by Photo.....	15
BLP001P.FMX Bend La-Pine/Redmond Report Card - Secondary	16
BLP001R.REP Bend La-Pine/Redmond Report Card - Secondary	16
DMOEXT.FMX Demographic Extract	16
CODESR_MR.REP System Codes - Mark Reporting Category	16
BC401P.FMX BC Effort Honour Roll	16
BC401R.REP BC Effort Honour Roll	16
SYS591.FMX Study Habits/Behaviour	16
SCH021.FMX Verification Form	16
DMOEXT.FMX Demographic Extract	17
MAS010.FMX Mass Update Single Value.....	17
MAS020.FMX Mass Update Multi Value	17
NC561P.FMX NC Graduate Analysis	18
NC561R.REP NC Graduate Analysis.....	18
NC562P.FMX NC Requirement Profile Report.....	18
NC562R.REP NC Requirement Profile Report.....	18
ON102P.FMX On prov report card - semestered 102	18
SCH175.FMX Student Medications Detail.....	19
SCH170.FMX Daily Medications	19
SCH180.FMX Student Medication History.....	19
SCH170P.FMX Daily Medication Log.....	19
SCH170R.REP Daily Medication Log.....	19
SEW303.FMX SEW - Student Review Details	19
SEWMENU.MMX Special Education Module Menu.....	19
SJ451P.FMX St. John's Report Card	19
SRAZ001.FMX State Reporting Module - SAIS Reporting (AZ).....	19
SRAZ001.FMX State Reporting Module - SAIS Reporting (AZ).....	20
SRAZ002.FMX Transaction Display	20
SRAZ003P.FMX SAIS Transactions Display (AZ)	20
SRAZ005.FMX View Log (AZ)	20
SRAZ006.FMX SRAZ - Group Code Maintenance	20
SRAZ007.FMX SRAZ - Mass Assign Group Code.....	20
SRAZ007R.REP SRAZ - Group Assignments.....	20
SRAZYET.FMX SRAZ Year End Transition	20
SRIA002P.FMX SRIA - Project EASIER	20
SRIL001R.REP IL - ISBE 87-03 Fall Housing Report	21
SRIL002P.FMX End of Year Report ISBE 87-04	21
SRIL002R.REP End of Year Report ISBE 87-04	21
SRIL003R.REP End of Year Report ISBE 87-04	21
SRIL180R.REP SR - Illinois General State Aid	21
SRKS002P.FMX Kansas KIDS Collection.....	23
SRKSMIS1.FMX v4.0.05 KS MIS File Transfer.....	23
SRONSISP.FMX OnSIS Parameters Form.....	23
SRONSIS1.FMX OnSIS - User Interface.....	23
SRONSIS1.FMX ONSIS - User Interface	25
STU170.FMX Withdraw Student.....	25
SRONSIS6.FMX View and Print Student Information Prior to XML	25
SRONSIS6.FMX View and Print Student Information Prior to XML	25

SRON006R.REP OnSIS Student Information	25
SRONSWT1.FMX SWT Data Entry Screens.....	25
SRONSYS1.FMX SRON System codes.....	25
ONSYS1R.REP SRON System codes report.....	25
SRON999.FMX Batch Processing (OnSIS).....	26
SRONSIS1.FMX OnSIS - User Interface.....	26
SRONSIS2.FMX Code Translation (OnSIS).....	26
SRONSIS4.FMX Submission History (OnSIS)	26
SRONSIS5.FMX Import Errors (OnSIS)	26
SRONSIS7.FMX Create XML (OnSIS).....	26
SRONSISP.FMX OnSIS Parameters Form	26
SRONSIS5.FMX Import Errors (OnSIS)	26
SRON120.FMX Client Specific Homeroom Form.....	26
SROR103P.FMX OPTE Oregon State Report	26
SROR105P.FMX LEP Program (SROR).....	26
SROR220P.FMX SET - Suspensions Expulsions Truancy Collection	26
SROR550.FMX Early Leavers/Rescind Utility	27
SROR550P.FMX v4.0.05 Early Leavers/Rescind Utility.....	27
SROR735R.REP ADM Collection Report v2	27
SRUT001P.FMX SRUT - Student Record Collection	27
SRVA001P.FMX Student Record Collection	27
SRVA002P.FMX Special Ed Child Count	28
SRVA004P.FMX CTECH Reporting Completer Demographics Report	28
SRWA548R.REP SRWA - New Transcript.....	28
SYS001.FMX Company Update	28
SCH040.FMX Staff Maintenance.....	28
SCH040R.REP Staff List	28
SCH045.FMX Teacher Workload	28
SCH047P.FMX Expiring Teacher Certifications List	28
SCH047R.REP Expiring Teacher Certifications List	28
SCH048P.FMX Teacher Qualifications	28
SCH048R.REP Teacher Qualifications	28
STU135.FMX Student Program Assignment.....	28
STU138.FMX Student Program Assignment Detail.....	28
STU160.FMX Credit Detail	28
STU164.FMX Student Credit/Credit Marks Detail	28
STU620.FMX Query Student Program Assignments	28
STU620R.REP Programs/Students Report.....	28
STU621.FMX Mass Entry of Program Assignments	28
SCH070.FMX Course Section Maintenance	31
SYS001.FMX Company Update	31
SCH684.FMX Ontario Mark Entry	32
SCH685.FMX Learning Skills	32
SYS266.FMX Standard Course Detail.....	32
SYS994.FMX Curriculum Model Details.....	32
SYS536.FMX Learning Skills.....	32
TAWSTART.FMX Teacher's Assistant Start Screen	32
CODESR_MR.REP System Codes - Mark Reporting Category	32
STU770R.REP Report Card - Elementary (ON).....	32
STU771R.REP Elem. Report Card 2 (ON).....	32
STU772R.REP Ontario Elementary Report Card.....	32
STU773R.REP Ontario Elementary Report Card.....	32
SEWAC07.FMX Print.....	33
SEW230.FMX Literacy Mode Codes	33
SEW250.FMX Behavior Plans Outcome Codes.....	33
SEW251.FMX Behavior Plans Strategy Types	33

SEWCODS.FMX Special Education System Codes.....	33
SEWAC10.FMX ACSPED2	33
SEWAC30.FMX ACSPED4	33
SEWAC40.FMX ACSPED5	33
SEWAC50R.REP ACSPED Report #1	33
SEWAC51R.REP ACSPED Report #2	33
SEWAC70.FMX Behavior Plan.....	33
SEWAC71.FMX Behavior Plan Review.....	33
SEWAC70R.REP Behavior Plan Report	33
SEWAC71R.REP Behavior Plan Review Report	33
SEWAC72R.REP Transportation Plan Report	33
SEWAC73R.REP Assistive Technology Report.....	33
SEWAC74R.REP Literacy Plan Report.....	33
SEWAC75R.REP Communication Plan Report.....	33
SEWAC20.FMX ACSPED3	33
SEWAC72.FMX Transportation Plan.....	33
SEW300.FMX SEW - Notifications and Forms.....	34
SEW301.FMX SEW - Refer to School Based Team	34
SEW303.FMX SEW - Student Review Details	34
SEW306.FMX SEW - Team Meetings.....	34
SEW307.FMX SEW - Team Meeting Details.....	34
SEW309.FMX SEW - Consultation/Assessment Reports Details	34
SEW310.FMX SEW - Historical Information.....	34
SEW313.FMX Action Items Details	34
SEW314.FMX SEW - Configuration Options.....	34
SEW315.FMX SEW - Configuration Options Details.....	34
SEW316.FMX SEW - Security by Student	34
SEW317.FMX SEW - Contact Log	34
SEWBC02.FMX BC - Determination of Eligibility Details	34
SEWBC04.FMX BC - Consultation/Assessments Details	34
SEWBC06.FMX BC - IEP Details	34
SEWBC07.FMX BC - Services Plan Details.....	34
SEWBC09.FMX BC - Consent for Assessment/Placement Consultation	34
SEWBC13.FMX BC - Goal Progress Report.....	34
SEWBC14.FMX BC - Goal Progress Report Details.....	34
SEWBC15.FMX BC - Authorization for Exch of Confidential Inf	34
SEWBC17.FMX BC - Request for Parent Input	34
SEWBC76P.FMX Provincial or District Wide Exam Adaptations/Adju	34
SYS666.FMX SEW - Special Education Letters.....	34
SEWBC03R.REP Consultation/Assessment Report (Details).....	34
SEWBC04R.REP All Goal Progress Report/Detail	34
SEWBC05R.REP Program Placement Consultation Offer.....	34
SEWBC06R.REP Consultation/Assessment Report (Summary)	34
SEWBC07R.REP Individual Education Plan	34
SEWBC08R.REP IEP Service Report Assignment	34
SEWBC09R.REP IEP Provincial and District-wide Exams	34
SEWBC11R.REP Meeting Minutes	34
SEWBC12R.REP Determination of Eligibility/Ministry Category	34
SEWBC14R.REP Student Referral Reviews.....	34
SEWBC15R.REP Services Plan.....	34
SEWBC18R.REP Action Items (Details)	34
SEWBC19R.REP Favourite Standards/Strategies Bank Report.....	34
SEWBC21R.REP IEP Parent Input Request Report.....	34
SEWBC22R.REP Authorization for Exchange of Information Report	34
SEWBC23R.REP Parent Invitation Report.....	34
SEWBC24R.REP Consent for Assessment Report	34

SEWBC25R.REP Goal Progress Report (Summary Report)	34
SEWBC61R.REP Pending Assessments	34
SEWBC62R.REP Audit Results	34
SEWBC63R.REP Students Using Assistive Technology	34
SEWBC64R.REP Adaptations Report by Course	34
SEWBC65R.REP Age Monitoring Report.....	34
SEWBC66R.REP Service Provider Case Load.....	35
SEWBC67R.REP Case Manager Case Load.....	35
SEWBC68R.REP Eligibility Report.....	35
SEWBC69R.REP Emergency Contact List	35
SEWBC70R.REP IEP Annual Review	35
SEWBC71R.REP Goal Area Report.....	35
SEWBC72R.REP Initial IEP Report.....	35
SEWBC73R.REP Overdue IEP Reviews	35
SEWBC74R.REP Due IEP Reviews.....	35
SEWBC75R.REP Change of Ministry Category Report	35
SEWBC76R.REP Provincial or District wide Assessment Adaptations	35
SEWBC77R.REP Outstanding Goals Progress Report	35
SEWBC78R.REP Assistive Technology	35
SEWOH63.FMX PR-06 Evaluation Team Report Part A	36
STU106.FMX Student Immigration Related Information	37
STU010.FMX Hot Print	37
SYS001.FMX Company Update	37
STU038.FMX Mass Assign Bus Information	37
STU105.FMX Basic Student Demographics.....	37
STU135.FMX Student Program Assignment.....	38
STU149.FMX Select Courses for Individualized Course Plan.....	38
STU191.FMX EMIS Extract - FY2004	38
STU553P.FMX Student Diploma Detail.....	39
STU555R.Rep Student Diploma Detail.....	39
STU552.FMX Student Diploma Screen	39
STU555.FMX Analyze Diploma	39
STU554.FMX Career Development Modeling	39
STU574.FMX 4 Year Student Course Plan	40
STU591.FMX Student Pre-Transition List	40
SYS001.FMX Company Update	41
SYS100.FMX Select School	41
SYS236.FMX Withdrawal Codes.....	41
STU170.FMX Withdraw Student.....	41
STU030.FMX Admission/Withdraw Maintenance.....	41
CODESR_R.REP System Codes - Registration Category.....	41
STU591.FMX Student Pre-Transition List	42
SYS040.FMX School Details	42
SCH135.FMX Homeroom Assignment	42
SRVALID.FMX Generic Validation Screen	43
SRVALID2.FMX SR-Validate Setup form	43
SRAZ001.FMX State Reporting Module - SAIS Reporting (AZ).....	43
SRAZ002.FMX Transaction Display	43
SYS005.FMX Navigation Maintenance	45
SYS005P.FMX Program List	45
SYS005R.REP Program List	45
SYS275.FMX Program Types	46
STU138.FMX Student Program Assignment Detail.....	46
EXP010.FMX User Export	46
SYS500.FMX Year-End Transition	47
SYS603.FMX Program Instructional Categories	48

STU662.FMX Program Instructional Hours by Category.....	48
TAW911P.FMX Academic Progress Report.....	48
YUM454R.REP Yuma Transcript	51
YUM454P.FMX Yuma Transcript	51
YUM454R.REP Yuma Transcript	51
Bugs.....	52
ADH040.FMX Enter Ad-Hoc Fields	52
ADH040.FMX Enter Ad-Hoc Fields	52
STU105.FMX Basic Student Demographics.....	52
ADH050.FMX Add Ad-Hoc Field Categories.....	52
ATT005.FMX Daily Attendance - Class Entry.....	52
ATT025.FMX Daily Attendance - Homeroom Class Entry.....	52
ATT105.FMX Period Attendance - Class Entry	52
ATT025.FMX Daily Attendance - Homeroom Class Entry.....	53
ATT040.FMX Daily Attendance - Homeroom Class Trip.....	53
ATT050.FMX Daily Attendance - Student Absences.....	53
ATT060.FMX Daily/Period Attendance - School Closings Entry	53
ATT100.FMX Period Attendance - Mass Entry.....	54
ATT105.FMX Period Attendance - Class Entry	54
ATT106.FMX ATT Condensed Entry.....	54
ATT185.FMX Period Attendance - Mass Sign In/Sign Out.....	55
ATT205.FMX Attendance Tumbles	55
ATT210R.REP Homeroom Absence Report - Daily	55
ATT300.FMX Full-Day/Multi-Day Absence.....	56
ATT500P.FMX Attendance Call List.....	56
ATT500R.REP Attendance Call List - Period	56
ATT500R.REP Attendance Call List - Period	56
ATT510P.FMX Print Enrollment Registers	56
ATT511R.REP Part-Time Registers (ON)	56
ATT802R.REP Grade Distribution by Gender/Ethnicity (MBAEA)	56
ATT640P.FMX Students with Perfect Attendance.....	56
ATT640R.REP Students with Perfect Attendance.....	56
BLP454R.REP Bend La-Pine/Redmond Transcript - Secondary	57
BSD454R.REP Beaverton Transcript.....	57
ENR001.FMX Determine Next Year's Enrollments	57
BSD454P.FMX Beaverton Transcript.....	58
BSD454R.REP Beaverton Transcript.....	58
BSD455R.REP Report Card (BPS)	58
BPS800R.REP Enrollment and Attendance Roster (BPS).....	58
BPS802P.FMX Student Attendance Detail (BLP)	58
CPS001R.REP Interim Progress Report (CPS)	59
DCPS01R.REP DC - Secondary Report Card.....	59
DMOEXT.FMX Demographic Extract	59
DMOEXT.FMX Demographic Extract	60
EMIS191.FMX EMIS Extract - FY2004.....	60
ENR001.FMX Determine Next Year's Enrollments	61
ESIS.FMX Role Menu Start	61
eSIS.FMX Role Menu Start.....	61
STU552.FMX Student Diploma Screen	61
EXP010.FMX User Export	62
EXP020.FMX User Export/Single	62
FARM002R.REP FARMS Verification School List	62
FARM01.FMX FARMS Eligibility Types (Advanced)	62
FARM01.FMX FARMS Eligibility Types (Advanced)	63
FARM02.FMX FARMS Approval Types (Advanced).....	63
FARM03.FMX FARMS Refusal Types (Advanced).....	63

FARM10.FMX FARMS Applications List (Lite)	63
FARM112P.FMX Free/Reduced Price Meal History	63
FARM112R.REP Free/Reduced Price Meal History	63
FARM118P.FMX Import File Matched/Mismatched Records	63
FARM120P.FMX Mailing Labels for Food Services	63
FARM120R.REP Mailing Labels for Food Services	63
FRIA001P.FMX Federal – Impact Aid	63
FRIA003R.REP Impact Aid Report - Summary	63
HDE003P.FMX Secondary VISI Labels	64
HDE003P.FMX Secondary VISI Labels	65
HDE003R.REP Secondary VISI Labels	65
IMM001P.FMX Immunization Listing and Letters	65
IMM006R.REP Immunization Listing and Letters	66
IMM007R.REP Immunization Listing and Letters	66
IMM008R.REP Immunization Listing and Letters	66
IMM009R.REP Immunization Listing and Letters	66
IMM010R.REP Immunization Listing and Letters	66
IMM006R.REP Immunization Listing and Letters	66
IMM008R.REP Immunization Listing and Letters	66
IMM009R.REP Immunization Listing and Letters	66
Install	66
MAS020.FMX Mass Update Multi Value	66
MAS030.FMX Mass Add Into SPED	67
MPS001R.REP Report Card - Secondary (MPS)	67
MTB006.FMX Delete a Master Timetable Session	67
MTB010.FMX Course Section Allocation	67
MTB045.FMX Course Availability	67
MTB050.FMX Course Section Detail	67
MTB060.FMX Update Combined Courses	68
MTB110.FMX Schedule Remaining Courses	68
MTBSTART.FMX Master Timetable Builder Start Screen	68
MTB050.FMX Course Section Detail	68
MTB045.FMX Course Availability	68
MTB010.FMX Course Section Allocation	68
MTB210P.FMX Timetabling Loading Targets	68
MTB520P.FMX Free Teachers	68
MTB550R.REP Department Heads	68
MTB600R.REP Scheduler Messages	69
33638.IDX_FK_PRG_ASSIGN_ENR_PNUM.IDX	69
ON102P.FMX On Prov. Report Card - Semestered 102	69
ON104R.REP On Prov. Report Card - non Semestered	69
ON102P.FMX On Prov. Report Card - Semestered 102	69
ON102R.REP ON Prov Report Card - Semestered 102	70
ON104R.REP ON Prov Report Card - Non- Semestered	70
Parent Assistant	70
PI040.FMX Parent Assistant - Create Student User	71
PI060.FMX Parent Assistant - Demographic Update	71
PPS760P.FMX PPS/Clackamas Standards Based Report Card	72
SAIS	72
SAVEXT.FMX Saved Extracts	72
SAVEXT.FMX Saved Extracts	72
SCH005.FMX Lunch Builder	72
SCH007.FMX Students Missing Pre-Requisites	72
SCH009.FMX Evaluate Course Requests	72
SCH011.FMX Explode Courses	72
SCH015.FMX Class Transfer	73

SCH021R.REP Verification Form Report	73
SCH026.FMX Copy School Data.....	73
SCH044.FMX Staff Details	73
SCH050.FMX Course Maintenance	74
SCH093R.REP Athletic Eligibility List.....	74
SCH099.FMX School Schedule.....	74
SCH103.FMX GPA Type Criteria	74
SCH103.FMX GPA Type Criteria	75
SCH122.FMX GPA Ranking By Year	75
SCH104.FMX Review Calculated GPAs	75
SCH120.FMX Homeroom Maintenance List.....	75
SCH135.FMX Homeroom Assignment.....	75
SCH143.FMX Ontario Mark Entry Screen.....	76
SCH175.FMX Student Medications Detail.....	76
SCH175.FMX Student Medications Detail.....	76
SCH170.FMX Daily Medications	76
SCH190.FMX School Improvements.....	76
SCH215.FMX Non-School Days.....	77
SCH600P.FMX September Reports	77
SCH680.FMX Mark Entry Screen.....	77
SCH684.FMX Ontario Curriculum Mark Entry	77
SCH813P.FMX Fee Adjustments by Fee Code.....	78
SCH813R.REP Fee Adjustments by Fee Code.....	78
SED900.FMX Special Education Lite	78
SEWAC10.FMX ACSPED2	79
SEWAC11.FMX Assessment Details	79
SEWAC50R.REP v4.0.21 SEWAC51R.REP v4.0.22 BANKDEF.MMX v4.0.02	79
SEWBC01R.REP Student's Compliance Status Report.....	79
SEWBC02R.REP Action Items Reminders Report	79
SEWBC03R.REP Consultation/Assessment Report (Details).....	79
SEWBC05R.REP Program Placement Consultation Offer.....	79
SEWBC06R.REP Consultation/Assessment Report (Summary)	79
SEWBC07R.REP Individual Education Plan	79
SEWBC08R.REP IEP Service Report Assignment	79
SEWBC11R.REP Meeting Minutes	79
SEWBC12R.REP Determination of Eligibility/Ministry Category	79
SEWBC13R.REP Ministry Category Checklist.....	79
SEWBC14R.REP Student Referral Reviews.....	79
SEWBC15R.REP Services Plan.....	79
SEWBC16R.REP Service Progress Report (Detail).....	79
SEWBC17R.REP Action Items (list)	79
SEWBC18R.REP Action Items (Details)	79
SEWBC22R.REP Authorization for Exchange of Information Report	79
SEWBC23R.REP Parent Invitation Report.....	79
SEWBC24R.REP Consent for Assessment Report	79
SEWBC66R.REP Service Provider Case Load.....	79
SEWBC71R.REP Goal Area Report.....	79
SEWBC78R.REP Assistive Technology	79
SEWBV06R.REP IEP at a Glance Report.....	79
SEWBV010.FMX IEP Details.....	81
SEWBV020.FMX IEP Transition.....	81
SEWBV030.FMX IEP Annual Goals and Progress	81
SEWBV040.FMX IEP Program Review/Extended School Year	81
SEWOH05.FMX Letters Summary	81
SEWCP03.FMX Clover Park - Referral Information	81
SEWOH02.FMX OH - Goal Bank Selector.....	81

SEWOH02.FMX OH - Goal Bank Selector.....	81
SEWOH01.FMX OH - Goal Bank Editor.....	81
SEWOH70R.REP PR-07 Individualized Education Program (IEP).....	82
SEWOH75.FMX EMIS Data Collection.....	82
SEWOR52R.REP Oregon IEP Report Rev.2.....	82
SEWOR65.FMX IEP Section 4 (OR).....	82
SEWOR66.FMX Oregon IEP - SECC Supplementary Data.....	82
SEWOR551.FMX IEP Section 2 (OR) Rev. 2.....	82
SEWSTART.FMX Special Education Start Screen.....	82
SEWWP03.FMX Student Data.....	82
SISRPTS.FMX Student Information System Reports.....	83
SIS.FMX Role Menu Start.....	83
SJ451P.FMXSt. John's Report Card.....	83
SLC001R.REP Salt Lake City Midterm/Report Card.....	83
SLC001P.FMX Salt Lake City Midterm/Report Card.....	83
SLC454R.REP SLC Transcript.....	84
SLC454R.REP SLC Transcript.....	84
SRAZ001.FMX State Reporting Module - SAIS Reporting (AZ).....	84
SRAZ005.FMX View Log (AZ).....	84
SRAZ002.FMX Transaction Display.....	84
SRCO207P.FMX Colorado: Student End of Year CBLA Input.....	84
SRCO207P.FMX Colorado: Student End of Year CBLA Input.....	85
SRCO240P.FMXColorado EOY State Report Files.....	85
SRCO240P.FMX Colorado EOY State Report Files.....	85
SRCO325P.FMX Colorado October Report.....	86
SRFL454R Florida- Transcript.....	86
SRFLDM01.FMX SRFL DHSMV File Creation.....	86
SRFLDPE.FMX SRFL Format Data Display / Edit.....	86
SRFL454R Florida- Transcript.....	86
SRFLDSET.FMX SRFL District Setup Screen.....	86
SRFLDM02.FMX SRFL DHSMV Format Data Display/Edit.....	86
SRFLM02R.REP SRFL DHSMV Detail Report.....	86
SRFLDM01.FMX SRFL DHSMV File Creation.....	86
SRFLFDPE.FMX SRFL Format Data Display / Edit.....	87
SRFL454R Florida- Transcript.....	87
SRFLSC.FMX SRFL School Control.....	87
SRIA002P.FMX SRIA - Project EASIER.....	87
SRIA002P.FMX SRIA – Project EASIER.....	87
SRIL001P.FMX ISBE 87-03 Fall Housing Report.....	87
SRIL300P.FMX SRIL-ISBE.....	88
SRIL300P.FMX SRIL-ISBE.....	88
SRKS001P.FMX SRKS - KIDS Assignment Export / Import.....	88
SRKS002P.FMX Kansas KIDS Collection.....	88
SRONSIS2.FMX Code Translation (OnSIS).....	88
SRONSISP.FMX OnSIS Parameters Form.....	89
SRONSIS1.FMX OnSIS - User Interface.....	89
SRONSIS2.FMX Code Translation (OnSIS).....	90
SRONSIS4.FMX Submission History (OnSIS).....	90
SRONSIS5.FMX Import Errors (OnSIS).....	90
SRONSIS6.FMX View and Print Student Information Prior to XML.....	91
SRONSISP.FMX OnSIS Parameters Form.....	91
SRONSIS6.FMX View and Print Student Information Prior to XML.....	91
SRON006R.REP OnSIS Student Information.....	91
SRONSWT.FMX SWT Data Entry Screens.....	92
SRONSIS1.FMX OnSIS - User Interface.....	92
SRONSIS2.FMX Code Translation (OnSIS).....	92

SRONSYS1.FMX SRON System codes.....	92
SRONSISP.FMX OnSIS Parameters Form.....	92
SRONSWT1.FMX SWT Data Entry Screens.....	92
SRONSYS1.FMX SRON System codes.....	92
SRON105R.REP October/March Ministry report.....	93
SCH440R.REP Enrollment Tally	93
SCH600P.FMX September Reports	93
SRONSISP.FMX OnSIS Parameters Form.....	93
SRONSIS1.FMX OnSIS - User Interface.....	94
SRONSISP.FMX OnSIS Parameters Form.....	94
SRONSISP.FMX OnSIS Parameters Form.....	94
SROR103P.FMX OPTE Oregon State Report	94
SROR105P.FMX LEP Program (SROR).....	94
SROR130P.FMX SROR Spring Membership.....	95
SROR130P.FMX SROR Spring Membership.....	96
SROR130R.REP SROR Spring Membership - Summary.....	96
SROR131R.REP SROR Spring Membership - Detail	96
SROR210R.REP Suspensions-Expulsions-Truancy (SET)	96
SROR210R.REP Suspensions-Expulsions-Truancy (SET)	96
SROR211R.REP Suspensions-Expulsions-Truancy (SET)-Detail SROR210R.REP Suspensions-Expulsions-Truancy (SET).....	96
SROR220P.FMX SET - Suspensions Expulsions Truancy Collection	96
SROR220P.FMX SET - Suspensions Expulsions Truancy Collection	96
SROR210R.REP Suspensions-Expulsions-Truancy (SET)	96
CRM Case No.1-17012.....	96
SROR250P.FMX High School Completers Report (OR).....	97
SROR251R.REP Oregon State High School Completer Detail.....	97
SROR250P.FMX High School Completers Report (OR).....	97
SROR251R.REP Oregon State High School Completer Detail.....	97
SROR250R.REP High School Completers Report (OR).....	97
SROR730P.FMX ADM Collection v2.....	97
SROR730P.FMX ADM Collection v2.....	98
SROR735R.REP ADM Collection Report v2	98
SROR735R.REP ADM Collection Report v2	98
SRUT001P.FMX SRUT - Student Record Collection	99
SRVA001P.FMX Student Record Collection	99
SRVA003P.FMX Discipline, Crime and Violence Report	100
SRVA175P.FMX Secondary Enrollment Demographic Report	100
SRVVIEW.FMX SR Verification / Validation Screen	100
SRVVIEWR.REP SR Verification / Validation Report.....	100
SRWI190P.FMX SRWI - School Nursing Activities	100
SRWA500P.FMX P210VOC - Vocational End of Year Enrollment	101
SRWA509R.REP Washington State E-721 Report.....	101
SRWA527R.REP Washington State 1077 LRE Report.....	101
SRWA528P.FMX M765A Traffic Safety Certificate	101
SRWA528R.REP M765A Traffic Safety Certificate	101
SRWA550P.FMX 1571 Unexcused Absences	101
SRWA550R.REP 1571 Unexcused Absences	101
SRWA551R.REP 1571 Unexcused Absences	101
SRWA541R.REP Clover Park 1077 Least Restrictive Environment.....	101
SRWA544R.REP Clover Park E721 Child Count.....	101
SRWA546R.REP Clover Park E721 Child Count.....	101
SRWI006P.FMX Wisconsin ISES	101
START.FMX Main (Start) Screen	103
STU032.FMX Registration Maintenance	103
STU050.FMX Student Awards.....	103

STU052.FMX Award Mass Assignment	103
STU110.FMX Alternate Addresses.....	103
STU164.FMX Student Credit/Credit Marks Detail	103
SCH049.FMX Regular and Special Ed. Program Availability.....	103
STU060.FMX Query Prior Students	103
STU070.FMX View/Refresh Students at Risk Status	104
STU071.FMX Mass Assign Children at Risk	104
STU105.FMX Basic Student Demographics.....	104
STU105.FMX Basic Student Demographics.....	105
STU106.FMX Student Immigration Related Information	105
STU106.FMX Student Immigration Related Information	105
STU107.FMX Student Fees/Assistance	105
STU110.FMX Alternate Addresses.....	105
STU111.FMX Homeroom & Staff Assignments.....	105
STU135.FMX Student Program Assignment.....	106
STU138.FMX Student Program Assignment Detail.....	106
SYS275.FMX Program Types	106
STU140.FMX Immunization Compliance Detail	106
STU146.FMX Student Walk-In Timetable.....	106
STU148.FMX Lookup Course By Course.....	106
STU148.FMX Lookup Course By Course.....	106
STU149.FMX Select Courses for Individualized Course Plan.....	106
STU150.FMX Student Log History	107
STU151.FMX Nurse's Log.....	107
STU152.FMX Nurse's Log Detail.....	107
STU156.FMX Nurse's Quick Entry	107
SCH180.FMX Student Medication History.....	107
STU305.FMX Student Screening History	107
STU152.FMX Nurse's Log Detail.....	107
STU160.FMX Credit Detail	107
STU164.FMX Student Credit/Credit Marks Detail	107
STU160.FMX Credit Detail	108
STU164.FMX Student Credit/Credit Marks Detail	108
STU164.FMX Student Credit/Credit Marks Detail	108
STU165.FMX Equivalent Credits	109
STU165.FMX Equivalent Credits	109
STU552.FMX Student Diploma Screen	109
STU166.FMX Student Miscellaneous Information.....	109
STU170.FMX Withdraw Student.....	109
STU180R.REP Student Service Learning Hours	109
STU185.FMX Cross-Enroll Student.....	110
STU186.FMX EMIS Detail (OH)	110
STU190.FMX Student Incident Summary.....	110
STU195.FMX Student Incident Details	110
STU195.FMX Student Incident Details	111
STU196.FMX Incident Detail	111
STU196.FMX Incident Detail	111
STU541.FMX Student Course Selections	111
STU199.FMX Incident Victim Information.....	112
STU201.FMX Incidents as Victim	112
STU202.FMX All Incident List (School and Student Incidents)	112
STU225P.FMX Emergency Contacts	112
STU225R.REP Emergency Contacts	112
STU236P.FMX Homerooms (Attendance)	112
STU236R.REP Homerooms (Attendance)	112
STU255P.FMX Mailing Labels.....	112

STU255P.FMX Mailing Labels stu255r v4.0.12.....	112
STU255RA.REP Mailing Labels (Web)	112
STU259P.FMX FEFP / FTE Reporting	112
STU260R.REP FEFP / FTE Reporting (Detail)	112
STU270.FMX Office Index Card (ON)	113
STU326.FMX Student Notes/Incidents	113
STU401P.FMX Honour Roll.....	113
STU430P.FMX Mark/Grade Statistics	113
STU431R.REP Mark/Grade Statistics	113
STU431R.REP Mark/Grade Statistics	113
STU437R.REP GPA Report based on Increase or Defined Marks.....	113
STU445R.REP Potential Ontario Scholars.....	113
STU541.FMX Student Course Selections	114
STU495P.FMX Student Course Selections.....	115
STU495R.REP Student Course Selections.....	115
STU541.FMX Student Course Selections	116
STU552.FMX Student Diploma Screen	116
STU552P.FMX Student Diploma Summary.....	116
STU552R.REP Student Diploma Summary.....	117
STU553R.REP Student Diploma Detail.....	117
STU555.FMX Analyze Diploma	118
STU556R.REP Timetable Summary	118
STU571.FMX Create Options from Individual Course Plans.....	118
STU565P.FMX Transportation	118
STU566P.FMX Transportation Verification.....	118
STU590.FMX Do Pre-Transition.....	119
STU591.FMX Student Pre-Transition List	119
STU595P.FMX Free Period Analysis	119
STU611P.FMX Course Request Tally by Grade	119
STU621.FMX Mass Entry of Program Assignments	119
STU622.FMX Program Instructional Hours by Category.....	120
STU624.FMX Mass Assign Counselors	120
STU655.FMX Impact Aid Eligibility	120
STU675.FMX Mass Assign Homerooms by Grade	120
STU705R.REP Students Enrolled But Not Registered.....	121
STU751P.FMX Transcript (ON).....	121
STU751R.REP Ontario Student Transcript	121
STU751R.REP Ontario Student Transcript	121
STU750R.REP Ontario Student Transcript	121
STU762.FMX Student Curriculum History.....	121
SWCS450R.REP SWCS Report Card.....	121
SWCS450R.REP SWCS Report Card.....	121
STU770R.REP Report Card - Elementary (ON).....	122
STU771R.REP Elem. Report Card 2 (ON).....	122
STU770P.FMX Report Card - Elementary (ON).....	122
STU770R.REP Report Card - Elementary (ON).....	122
STU771R.REP Elem. Report Card 2 (ON).....	122
STU772R.REP Ontario Elementary Report Card.....	122
STU773R.REP Catholic School Grades 1 to 6 RC	122
STU771R.REP Elem. Report Card 2 (ON).....	122
STU770R.REP Report Card - Elementary (ON).....	122
STU772R.REP Ontario Elementary Report Card.....	122
STU773R.REP Catholic School Grades 1 to 6 RC	122
STU771R.REP Elem. Report Card 2 (ON).....	122
SWCS450R.REP SWCS Report Card.....	122
SWCS450R.REP SWCS Report Card.....	123

SYS001.FMX Company Update	123
SYS003.FMX Boards/Districts	123
SYS002.FMX Boards/Districts Detail.....	123
SYS015.FMX eSIS User Maintenance	123
SYS017.FMX Educational Choice	123
SYS018.FMX Natural Disaster	123
SYS100.FMX Select School	124
SYS244.FMX External Test Sessions	124
SYS500.FMX Year-End Transition	125
SYS502.FMX Alternate School Transition.....	125
SYS515.FMX Bus Route Students	125
SYS265.FMX Standard Course Codes	126
SYS266.FMX Standard Course Detail.....	126
SYS275.FMX Program Types	126
SYS320.FMX Master Non-School Days	126
SYS500.FMX Year-End Transition	127
SYS512.FMX Bus List	127
SYS601.FMX Find Student/School.....	128
SYS621.FMX Injury & Accident Cause.....	128
SYS947.FMX Anatomical Locations.....	128
SYS622.FMX Injury & Accident Location	128
SYS243.FMX External Test Sessions	128
SYS977.FMX GPA Reporting Type Codes	128
SYS018.FMX Natural Disaster	128
SYS704.FMX Program Services	128
SYS630.FMX Attendance Change Log	128
SYS704.FMX Program Services	128
SYS705.FMX Plan Tab Terminology.....	128
SYS706.FMX Educational Handicapped Conditions.....	128
SYS708.FMX Reasons for Support Plan.....	128
SYS710.FMX Reasons for Meeting.....	128
SEWBV730.FMX Justification Codes	128
SEWBV750.FMX Evaluation Procedure Codes	128
SEWBV770.FMX Progress Report - Objective Codes	128
SEWBV850.FMX Program Accommodations and Modification Codes.....	128
SYS705.FMX Plan Tab Terminology.....	129
SYS706.FMX Educational Handicapped Conditions.....	129
SYS708.FMX Reasons for Support Plan.....	129
SYS710.FMX Reasons for Meeting.....	129
SYS889.FMX Certification Status.....	129
SYS904.FMX Child Count Export (Wisconsin).....	129
SYS930P.FMX College/University Transfer File	130
SYS940R.REP Students Withdrawn by Year-End Transition	130
SYS960.FMX Delete Student	131
SYS976.FMX Message Types.....	131
SYS977.FMX GPA Reporting Type Codes	131
SYS981.FMX Resources	131
AA.MMX Main Menu SETUP.FMX	132
SYS960.FMX Delete Student	132
SYS960R.REP Year-End Transition Error Log	132
SYS980.FMX Mass Class Minutes Calculation	132
SYS994.FMX Curriculum Model Details.....	132
TAW040.FMX Read Message	132
TAW050.FMX TA Gradebook.....	133
TAW075.FMX TA View All Assignments	133
TAW080.FMX TA Condensed Grade Entry.....	133

TAW090.FMX TA Reporting Period Marks.....	133
TAW100.FMX Student Demographics.....	134
TAW120.FMX Teacher Assistant Class Transfer.....	134
TAW800.FMX Preferences.....	134
TAW905.FMX Seating Plan.....	135
TAWSTART.FMX Teacher's Assistant Start Screen.....	135
TAW217RB.REP Homeroom Record.....	135
TAW405RB.REP Homeroom List.....	135
TAW217R.REP Class Record.....	135
TAW906.FMX Attendance Summary.....	135
TAWSTART.FMX Teacher's Assistant Start Screen.....	135
TAW910P.FMX Academic Progress.....	136
TAW913RP.REP Progress Report.....	136
TAW913R.REP Progress Report.....	136
TCH165.FMX Student Break-Out Activities.....	136
TAW170.FMX Student Breakout Activities by Homeroom.....	136
WPS001R.REP Report Card - Secondary (WPS).....	137
WPS002R.REP Report Card - Middle (WPS).....	137
WPS003R.REP Wichita Progress Report Card.....	137
WPS003RA.REP Wichita Progress Report Card#2.....	137
eSIS™ OBSOLETE RUNTIMES as of April 28, 2006 (Release 9.0).....	138

© The Administrative Assistants Ltd. 2006. All rights reserved.

eSIS® is a registered trademark of The Administrative Assistants, Ltd. 2000 - 2006

Introduction

This document includes a list of all the enhancements and bugs related to 9.0. The forms are listed in alphabetical order by form name.

Enhancements

ATT105.FMX Period Attendance - Class Entry

ATT106.FMX ATT Condensed Entry

TAWSTART.FMX Teacher's Assistant Start Screen

TAW150.FMX Student Absences

TAW900.FMX Attendance by Photo

SCR30481

CRM Case No. 1-10680

Menu Path: Teacher Assistant Start Screen > List button, Photo button , Condensed Att. Entry button

New functionality has been added to Teacher Assistant to make it easier to spot a student who has been skipping classes. If a student has been marked absent in a class, the name of the student appears in purple italics in the next class . This appears on:

- TAWSTART.FMX Teacher's Assistant Start Screen
- ATT105.FMX Period Attendance - Class Entry (LIST button)
- ATT106.FMX ATT Condensed Entry
- TAW900.FMX Attendance by Photo

When accessing the following forms from Teacher Assistant a new button called 'Student Absences' displays. This button calls a new tab on TAW150.FMX Student Absences that shows a student's attendance record for the last four school days. This button can be accessed from:

- ATT105.FMX Period Attendance - Class Entry
- ATT106.FMX ATT Condensed Entry
- TAW900.FMX Attendance by Photo

The new tab 'Last School Days' is displayed with four school days of attendance starting with the current date and three prior school days. School days are limited to the current school year. The form shows:

- Class – Course code for the Absence
- Section – Section for the Absence
- Semester – Semester for the Absence
- Per – Period for the Absence
- Date 1 through Date 4 – each date shows both the attendance type (Late/Absent) and the Office Reason.

BLP001P.FMX Bend La-Pine/Redmond Report Card - Secondary
BLP001R.REP Bend La-Pine/Redmond Report Card - Secondary
DMOEXT.FMX Demographic Extract
SCR29606

CRM Case No.131-12098

- To sort report cards by homeroom and then by last and first name, a new sort selection 'Homeroom, Last Name, First Name,' was added.
- To produce report cards for the parent not living with the student, (with that parent's mailing address on the report card, as a separate print job or with the regular report card print job following print options) the following fields were added: Address to Student, Address to Copy of Correspondence, and Address to Both.
- If the option for 'Copy of Correspondence' or 'Both' is selected, eSIS uses the address in STU115 for Parent Not Living With student, where 'Copy of Correspondence' is checked.
- The GPA values have been extended to 4 digits (9.9999) and the weighted GPA information was added.
- Also 'lates' and Counselor Name were added.
- To view weighted GPA information, the ability to show a 'mark scale legend' on the report card' was added.

CODESR_MR.REP System Codes - Mark Reporting Category

BC401P.FMX BC Effort Honour Roll

BC401R.REP BC Effort Honour Roll

SYS591.FMX Study Habits/Behaviour

SCH021.FMX Verification Form

SCR29368 (253)

With this enhancement,

- You can enter a numerical value for a work habit code in Study Habit system codes, SYS591.
- You can run the new Effort Honour Roll Report from the Reports area using the Demographic Extract.
 - a. Users have the option to exclude students from the Effort Honour Roll report based on the work habit code received for a course, for the selected reporting period(s).
 - b. Users are able to define a threshold for the work habit mark in order for students to qualify for the Effort Honour Roll.
- The Effort Honour Roll Report displays a list of all the students who have made the Effort Honour Roll, based on the criteria specified on the report's parameter form.
 - a. Students who do not make the Effort Honour Roll because they did not meet the threshold OR because they had a course that did not have a work habit code are logged as exceptions.
 - b. Exceptions are logged to the Verification Form, SCH021, where the user will be able to view/print the students who did not qualify as well as the reasons they did not qualify.
 - c. Every time a new report is run by a user, the exceptions logged (for the run performed by the user) will be overwritten by the new run.
- You can automatically post awards to the students' Student Award screen, STU050, when running the report.
- You can automatically remove awards posted to the students' Student Award screen, STU050, when running the report.

DMOEXT.FMX Demographic Extract SCR33750 CRM Case No.146-17317

There is new functionality on the Courses tab of the Demographic Extract.

The school restriction was removed in the demo extract when searching for credit details for a student.

Previously when the 'Course Selections' option in the dropdown list on the Courses tab of the Demographic Extract was selected the system retrieved only those students whose course existed in their Student's Course Selections (STU541) for the school selected for the DMOEXT.

When the 'Credits' option in the dropdown list on the Courses tab of the Demographic Extract is selected the system retrieves those students whose course exists in their Credit Detail (STU160), regardless of the school where the student received the course credit.

When the 'Both' option in the dropdown list on the Courses tab of the Demographic Extract is selected the system retrieves those students whose course exists in their Student's Course Selection (STU541) for the school selected for the DMOEXT and those students whose course exists in their Credit Detail (STU160), regardless of the school where the student received the course credit.

DMOEXT does not take into consideration the school where the credits were earned when either 'Credits' or 'Both' is chosen in the courses criteria.

MarkBook Utility SCR29984

Custom coding was done for Hamilton Wentworth to extract data from eSIS and import it into MarkBook, and reverse import of grades into eSIS via the existing API. This version of the eSIS api layer supports Ontario report card requirements.

MAS010.FMX Mass Update Single Value MAS020.FMX Mass Update Multi Value CRM Case No. 1-16697 SCR33479

To prevent school users from overriding work being done at the district level, school users are no longer able to update codes on MAS010 and MAS020.

Previously School users did not have the ability to modify the Next Year Assignment Codes and the Next Year Exception Codes in ENR100 but were able to update these fields via MAS010 and MAS020.

MAS010 and MAS020 were modified so that when a school user accesses either of these forms, the two fields, 'Next Year Assignment Code' and 'Next Year Exception Code' are filtered out of the list of fields in the Demographic category.

Only Central Office users, Super users, and ADMASSIST users can update the Next Year Assignment Code and Next Year Exception Code fields.

NC561P.FMX NC Graduate Analysis
NC561R.REP NC Graduate Analysis
SCR22674

A new diploma report was created that displays both a summary of the number of students that graduated with a particular diploma in a particular time frame and the details of the individual students and diplomas:

- A new report that has both a summary and a details section.
- A new parameter form that allows you to select the Diploma Ministry State Codes from STU552.
- You can select the report type (Summary or Summary and Details), the effective date range, the sort order, and single or all schools based on access rights.

NC562P.FMX NC Requirement Profile Report
NC562R.REP NC Requirement Profile Report
SCR22672

This enhancement is available when the print button is selected from STU554.FMX Career Development Modeling **only for North Carolina**. The following changes were made to create a report to detail students' progress of their diploma or CDP.

- A new parameter form allows the choice to select Current/Potential/Future data for analysis. If the Current radio button is selected then only completed courses are included in the report. If the Potential radio button is selected then completed and in progress courses are included in the report. If the Future radio button is selected then completed, in progress and scheduled courses are included in the report.
- Also available are the choices to select the Summary report or Summary and Details.
- The report has 3 parts; Summary, Course information, and Requirement Analysis.

ON102P.FMX On prov report card - semestered 102
SCR34305
CRM Case No.1-19472

The Ontario Secondary School Report Card form (ON102P) was modified. When a user has set up all or any of the fields (including radio button selections), the information is retained and redisplayed the next time the parameter form is accessed. The 'Print Version #' check box and the 'Run in background?' list of values always displays default values when the parameter form is opened.

ONSIS
SCR34082
CRM Case No.1-18646

The logic for the following elements has changed: Final Mark, Earned Credit Value and Course Completed Flag. These elements are only populated if the Course Complete Date is within the submission period.

SCR34169

A change was made to the class segment to exclude a class from submission, if there are no student level class segments.

SCR34194
CRM Case No.1-19071

A new field has been added to the SPED Translation screen. This field determines the 5 valid placement values related to SPED. An exception message is generated if a student has a placement value not included on the SPED Translation screen.

SCH175.FMX Student Medications Detail
SCH170.FMX Daily Medications
SCH180.FMX Student Medication History
SCH170P.FMX Daily Medication Log
SCH170R.REP Daily Medication Log
SCR29457

- A new checkbox 'Show All Schools' has been added to the above forms. When it is checked on, the system shows all medication records in all schools for a student.
- A new field 'Number of days since last taken' has been added to SCH170 and SCH170R. It is calculated as 'query date' minus 'last taken date' of a medication for a student.

SEW303.FMX SEW - Student Review Details
SEWMENU.MMX Special Education Module Menu
SCR34558

Two submenus were created from the Services Plan menu in the BC Special Education Module:

- Create Service Reports - when clicked, displays SEWBC10 .
- View Service Reports - when clicked, displays SEWBC11

On the Participants tab of the SPED Student Review Details tab, the scroll bar is now at the end of the textbox. Previously, the scroll bar was in the middle of the text box.

SJ451P.FMX St. John's Report Card
SCR33661

CRM Case No.1-15132

Enhancements have been added to the St. John's Middle and High School report cards that allows you to select the type of absences to include when generating report cards (SJ451/R) for both Daily and Period attendance.

You have the option to select from Authorized, Unauthorized, or Both absences.

- **Authorized** absences include all absences where the associated office reason has been flagged as authorized in the Attendance Codes screen (ATT200).
- **Unauthorized** absences include excused absences and unexcused absences
- **Both** includes both authorized and unauthorized (all absences).

SRAZ001.FMX State Reporting Module - SAIS Reporting (AZ)
SCR33448 (SCR #29313)

A check box 'Report Need Exit' was added to the Other Needs tab. When Support program is selected, and this check box is checked, a change to the associated eSIS Program Type [Exit Date] creates a transaction [#011 Needs] 'CHANGE' transaction. When this field is unchecked, a change to the associated eSIS Program Type [Exit Date] creates a transaction [#011 Needs] 'DELETE' followed by 'ADD' transaction.

SRAZ001.FMX State Reporting Module - SAIS Reporting (AZ)

SRAZ002.FMX Transaction Display

SRAZ003P.FMX SAIS Transactions Display (AZ)

SRAZ005.FMX View Log (AZ)

SRAZ006.FMX SRAZ - Group Code Maintenance

SRAZ007.FMX SRAZ - Mass Assign Group Code

SRAZ007R.REP SRAZ - Group Assignments

SRAZYET.FMX SRAZ Year End Transition

SCR30451 (26015), SCR32675

A TEST LABELS transaction was created to provide Districts with another option to sort AIMS test labels that are sent to the schools. The current sort order is by school, grade, last name and first name. The new transaction allows an additional sort order to be inserted for each student within the school.

SRIA002P.FMX SRIA - Project EASIER

SCR34417

CRM Case No.1-19721

For project EASIER a group of students cannot be reported using the cross boundary school from STU105. For these students, new functionality was created. You are able to identify both the students and the school they are to be reported at.

A new logic order is used for determining the school to report where the student is attending:

- Is the student one of the students identified on the new student/reporting school screen? If yes, then eSIS reports student at the reporting school from the screen.
- Is the student attending one of the schools identified on the first tab of the SRIA002P? If yes, then eSIS reports the student at the cross boundary school on STU105.
- Reports all other students at their eSIS home school.

SCR34575 (783)

CRM Case No.1-20383

A new section, Graduation Information, was added to the SRKS002P (SRIA – Project EASIER) parameter form. On this form enter the Exit Date and Exit Code that will be used for graduated students. If student meets the following conditions:

- Student in grade 12
- Student has Diploma Met date populated
- Student has Diploma Issued populated
- Student has Bound For populated

then, Enrollment record with Exit Date and Exit Code from the parameter form are created.

SRIL001R.REP IL - ISBE 87-03 Fall Housing Report SCR33725

CRM Case No.1-17464

The following changes were made to the SRIL-Fall Housing Report:

- Ethnicities was centered across the top of the report.
- The pre-school grades were grouped together. The order of the grades in the report is:
 - Pre-K
 - Pre-K Bilingual
 - Pre-K Spec Ed
 - Preschool yr 1
 - Preschl yr 2-3
 - K
 - Grade 1
 - ... etc.

SRIL002P.FMX End of Year Report ISBE 87-04

SRIL002R.REP End of Year Report ISBE 87-04

SRIL003R.REP End of Year Report ISBE 87-04

SCR33825

The following changes were made to the Illinois End of Year report (SRIL002P/R) for 2005/06 school year reporting:

1. On the parameter form (SRIL002P), the attendance sub allocation items are duplicated and relabeled. One set for Section F, and the other for Section G.
2. Logic was changed to calculate Present Days and Absent Days for half time students of 'Section F' of the report (SRIL002R). Present/Absent values will be multiplied by 2. It will use the new P-form items for 'Section F'.
3. 'Section G' of the report (SRIL002R) uses the new parameter form items for 'Section G'.
4. Summary report (SRIL002R) allows displaying six ethnic categories across the page.
5. Several columns were added to the Detail report.

SRIL180R.REP SR - Illinois General State Aid

SCR33690

CRM Case No. 1-17560

The State report - General State Aid, did not previously properly report counts and summary data for Preschool children who had grade level codes other than "P" - "P1" or "P2". The old version of General State Aid report did not include these grade levels.

The new version of the General State Aid report is counting students from "P1" and "P2" grades.

Attendance summaries (Claimable and Non-Claimable) on the General State Aid report (SRIL180R) are matching the report summaries obtained from Enrollment Stats With Tuition Information reports (SRIL175R and SRIL176R).

Parameter Form

- The parameter form provides the option of selecting a particular school type, or all school types.
- The parameter form provides the option of selecting one school, all schools, or multiple schools. In all cases, figures are produced at the school level. Further aggregation is the users' responsibility.
- The parameter form provides the ability to select the date range of the report.

There are three populations to be reported against; tuitioned students, sped students, and all other students.

- The Parameter form allows you to specify the Grade Levels that identify Kindergarten.
- The parameter form provides the ability to select multiple Tuition Codes which represent students from outside the district that have tuition paid for them.
- The parameter form allows you to select the absence types that will count against a student.
- The parameter form provides the ability to specify grade groupings that will result in totals being calculated for derived information such that calculated values are then produced across the group.
- The setting for grade groupings, attendance types, tuition codes, and kindergarten grades are saved and logged, and do not need to be specified every time.

The screenshot shows a web-based parameter form titled "Students Retained by Grade/Ethnicity/Gender (OR)" for the Ottawa-Carleton Catholic School Board, School Year 1999/2000. The form includes the following elements:

- Start Date:** 01-JUN-1999
- End Date:** 26-MAR-2003
- School Type:** *** All School Types ***
- School:** Frank Ryan Catholic Elementary
- Buttons:** "Select Multiple Schools" and "or select school from list".
- Grade Categories:** A section with an "Add / Delete Grade Category" button and a "Link Grade to Category" button.
- Grades in Grade Category:** A section with a list of grade categories.
- Non Approved Attendance Types Used In Report:** A section with checkboxes for "Authorized", "Absent Excused", and "Absent Unexcused".
- Tuition Student Codes:** A section with a list of codes and "Add" and "Delete" buttons.
- Kindergarten Grade(s):** A section with a list of grades and "Add" and "Delete" buttons.
- Run in Background?:** A dropdown menu set to "No".

Report:

General layout: The report page breaks on:

- School, Tuition Students
- School, Sped Students
- School, all others
- Student Grade Level down left column, various values across top.

The report indicates on a cover page, the parameters used at runtime for the report. The twelve items below will be extrapolated and calculated for the student population selected, using the specified criteria.

- **Days Taught:** The number of days of classes in the school for the specified time frame. I.e. count of attendance tumbles for specified date range.
- **Carry Forward:** Total number of students registered at school on the school day prior to the start date of the range.
- **Gain:** Number of students that were newly registered during the date range selected.
- **Total:** Sum of carry forward + Gain (this is the gross number of students in the selected date range).
- **Loss:** Number of withdrawals from the school during the selected date range.
- **Ending:** #4 - #5 (the net number of students in the school at the end of the month).
- **Actual Days:** #4 x #1 The aggregated total number of days of attendance that students could be present for in the selected date range if admitted, registered, and not withdrawn for the entire date range.

- **Days Not Enrolled:** Days not enrolled for all of the students within the date range (Days before admission, days after withdraw).
- **Non-Approved Abs (Days):** Total number of days of unexcused absences (for attendance types selected on parameter form).
- **Actul Attd:** Total Actual Days (7) – Actual Days Not Enrolled (8) – Days of absence (9).
- **ADA** (10/1)
- **Pctg Actl** (10/(7-8))*100

SRKS002P.FMX Kansas KIDS Collection

SCR33413

- For KIDS Collection 6 submission, Membership and Attendance elements report a cumulative total for the student for the current school year.
- An option to set a parameter to restrict the number of records in each Collection Export file was added to the form.

SRKSMIS1.FMX v4.0.05 KS MIS File Transfer

SCR32614

CRM Case No.1-14471

This is the Suspension and Expulsion update for the MIS file.

SRONSISP.FMX OnSIS Parameters Form

SCR27410

The OnSIS Project is a new initiative of the Ontario Ministry of Education. The project replaces several existing data collections. Information collected by the OnSIS Project is at an elemental level rather than the current aggregate level. Student information is submitted to a Ministry of Education website by the schools or boards using XML files. Once the schools have verified the information, the information can be used by the Ministry of Education to produce needed reports.

The first release of the OnSIS Project involved the collection of school and board information. The second release will, in time, replace the following data collections:

- Student Information System (SIS)
- School Reports (MR)
- Course/Class Enrollment (CS)
- Prior Learning and Assessment Recognition (PLAR)
- Enrollment by Postal Code.

The specification defines the following segments:

- School
- Class
- Student

SCR33808

Due to the addition of four more room types, the exception message for invalid room type was changed to include the four new room types in it's verification process.

SRONSIS1.FMX OnSIS - User Interface

SCR33622

Changes were made to use Registrations for populating the Class field with the homeroom for Elementary students which previously was populated using Homeform History.

SCR33849

'Tuition paid by' reference codes were changed by the Ministry. The package for updating the Pupil of the Board/Other Pupils field in Student School Enrollment segment has been changed to report the students who previously reported as code 04 now reports as code 05 and students who previously reported as code 05 now report as code 07.

A correction has been done to use the demo log for 'Tuition paid by' for determining the value for the Pupil of the Board/Other Pupils field in Student School Enrollment segment.

SCR33900

The exception message for the language of instruction was being populated for a regular high school when it is only for summer or night schools. The exception message 29 is no longer created for regular high schools.

SCR33832

Code was modified to create a work around solution for an issue on 10g using XDK.

SCR27411

See SCR27410

The specification defines the following segments:

- Special education
- Diploma

SCR27412

See SCR27410

The specification defines the following segments:

- Second language program
- Remedial program
- PLAR
- SWT

SCR27413

See SCR27410

The specification defines the following segments:

- Student Class Enrollment for secondary schools
- School Combined Classes

SCR28195

See SCR27410

The specification defines Student school enrollment.

SCR34197

CRM Case No.1-18945

- All cross enrolled students must satisfy the home school selection criteria in order to be included in the extract.
- For FTE, if a student is withdrawn on the To Date of the date range, the element populates with a zero. Otherwise calculates the FTE.

SRONSIS1.FMX ONSIS - User Interface

STU170.FMX Withdraw Student

SCR34508

CRM Case No.1-19876

The new logic for the Withdraw Country and Withdraw Province sets to null the Withdraw Country field if it is Canada and the Withdraw Province if it is Ontario.

SRONSIS6.FMX View and Print Student Information Prior to XML

SCR34200

CRM Case No.161-19156

Class segment has been changed to create a segment record for each class. No change was made to combined courses logic.

SRONSIS6.FMX View and Print Student Information Prior to XML

SRON006R.REP OnSIS Student Information

SCR29685

See also SCR28196

The specification attached to this SCR defines the views and reports containing the student and class information prior to the creation of the XML file. The view allows the user to view all information about the student and/or class. A report is also available for each segment and prints the values of each element within the segment.

SRONSWT1.FMX SWT Data Entry Screens

SCR32070

See also SCR27410

The specification attached to this SCR defines the SWT (School-work Transition) data entry screen. There are three SWT segments within Release 2 of the OnSIS Project. The segments are at the school level, not the student level. The information may move to the student level in the future. Since most of the information within the SWT segments is not currently captured in eSIS, data entry screens are used to capture the information.

The SWT information is currently reported in the Oct/Mar. Ministry Reports. The information is captured through data entry for these reports.

SWT information is reported once a year, in the October submission.

SRONSYS1.FMX SRON System codes

ONSYS1R.REP SRON System codes report

SCR29682

See also SCR28196

There are four OnSIS system codes needed for the OnSIS data extraction.

SRON999.FMX Batch Processing (OnSIS)
SRONSIS1.FMX OnSIS - User Interface
SRONSIS2.FMX Code Translation (OnSIS)
SRONSIS4.FMX Submission History (OnSIS)
SRONSIS5.FMX Import Errors (OnSIS)
SRONSIS7.FMX Create XML (OnSIS)
SRONSISP.FMX OnSIS Parameters Form
SRONSIS5.FMX Import Errors (OnSIS)
SCR28196

The OnSIS Project is a new initiative of the Ontario Ministry of Education. The project replaces several existing data collections. Information collected by the the OnSIS Project is at an elemental level rather than the current aggregate level. Student information is submitted to a Ministry of Education website by the schools or boards using XML files. Once the schools have verified the information, the information can be used by the Ministry of Education to produce needed reports.

A translation screen was created to work with the parameter form which extracts the data according to the options selected.

SRON120.FMX Client Specific Homeroom Form
SCR30534

The new Ontario specific homeroom form is designed to capture the JK and K scheduled type. This form is needed by the OnSIS Project.

For each junior kindergarten or kindergarten homeroom, the user indicates when the class is in session using a dropdown list. An OnSIS specific system code table is used to populate the dropdown list. If the option selected from the dropdown is 'Other', then the user needs to enter a description of the schedule for the class. The Description field has a maximum length of 60 characters.

SROR103P.FMX OPTE Oregon State Report
SCR34196

CRM Case No.1-19072

The program logic was changed to exclude students whose registration code has a null external code.

SROR105P.FMX LEP Program (SROR)
SCR34036

CRM Case No.1-18421

This is the update to the LEP report.

SROR220P.FMX SET - Suspensions Expulsions Truancy Collection
SCR34187

CRM Case No.1-18805

There was a change to the inclusion rules for the SET report. Withdrawn students are to be reported if the incident falls within the Start/End dates entered on the parameter form and the incident was prior to the students withdrawal, and the school that the incident was recorded at has been selected on the parameter form.

SROR550.FMX Early Leavers/Rescind Utility
SROR550P.FMX v4.0.05 Early Leavers/Rescind Utility
SCR33484

CRM Case No.1-16888

SCR34267

CRM Case No.1-19418

This is the update to the Potential Early Leavers.

SROR735R.REP ADM Collection Report v2

SCR33766

CRM Case No.1-17783 1-19078

- When printing the grade level on the ADM report, the grade level from the current district and school is now used.
- The report is now grouped by school OR by programs .
- The report is now sorted first by school and grade and then program and grade.

SCR33804

CRM Case No.107-17914

- The ADA was replaced with ADA percent at the student level.
- The totals by grade, school were moved accordingly.
- Truncation of certain columns was corrected.

SRUT001P.FMX SRUT - Student Record Collection

SCR33457 (SCR #32186)

Salt Lake City State Reporting for Phase Two which populates previously defaulted fields and removes other fields by the request of the state.

SRVA001P.FMX Student Record Collection

SCR31511

Logic was added to report a Distance Learning Flag for students.

- N= No, student has not taken a distance learning course.
- Y= Yes, the student has taken at least one distance learning course.

If Y, grade level must be 9, 10, 11, 12 or TT

Logic was also changed to report the First Year in Ninth Grade Code for students.

- 1 = first year in 9th grade -- never retained in the 9th grade in another Virginia public school in a previous school year
- 2 = first year in 9th grade in this school BUT retained in 9th grade in another Virginia LEA in a previous school year
- 3 = first year in 9th grade in this school BUT retained in 9th grade in another school in this division in a previous school year
- 4 = retained in 9th grade in this school in a previous school year

Required if Grade Level Code is 9.

If Grade Level Code is not 9, must be blank.

This must be a state-assigned code.

SRVA002P.FMX Special Ed Child Count SCR32985

The SPED exit report where multiple records were generated per student has been corrected. Only one record is now generated, with the most recent IEP information.

SRVA004P.FMX CTECH Reporting Completer Demographics Report SCR28498

- Completer is reported only once.
- Ability to link courses for co-op has been added.

SRWA548R.REP SRWA - New Transcript SCR34175

CRM Case No.1-17885

- Scores of L0 or 0 will count as NO SCORE. If L0 then level score, scale score or test date do not show.
- A warning page is not produced if no warnings exist.
- The report parameter summary page does not show when run for one student.
- The student's name is bolded.
- GPA issues were addressed.

SYS001.FMX Company Update

SCH040.FMX Staff Maintenance

SCH040R.REP Staff List

SCH045.FMX Teacher Workload

SCH047P.FMX Expiring Teacher Certifications List

SCH047R.REP Expiring Teacher Certifications List

SCH048P.FMX Teacher Qualifications

SCH048R.REP Teacher Qualifications

STU135.FMX Student Program Assignment

STU138.FMX Student Program Assignment Detail

STU160.FMX Credit Detail

STU164.FMX Student Credit/Credit Marks Detail

STU620.FMX Query Student Program Assignments

STU620R.REP Programs/Students Report

STU621.FMX Mass Entry of Program Assignments

SCR21788

CRM Case No.1-13165

In order to keep the Social Security Number (SSN) or Social Insurance Number (SIN) confidential, an option has been added to the Company Update screen (SYS001) > School tab called 'Display Teacher SSN in Staff Maintenance Only'. This option, when set to 'Yes, hides the Teacher's SSN in the following forms:

- SCH045.FMX Teacher Workload
- STU135.FMX Student Program Assignment
- STU138.FMX Student Program Assignment Detail
- STU160.FMX Credit Detail
- STU164.FMX Student Credit/Credit Marks Detail
- STU620.FMX Query Student Program Assignments
- STU621.FMX Mass Entry of Program Assignments

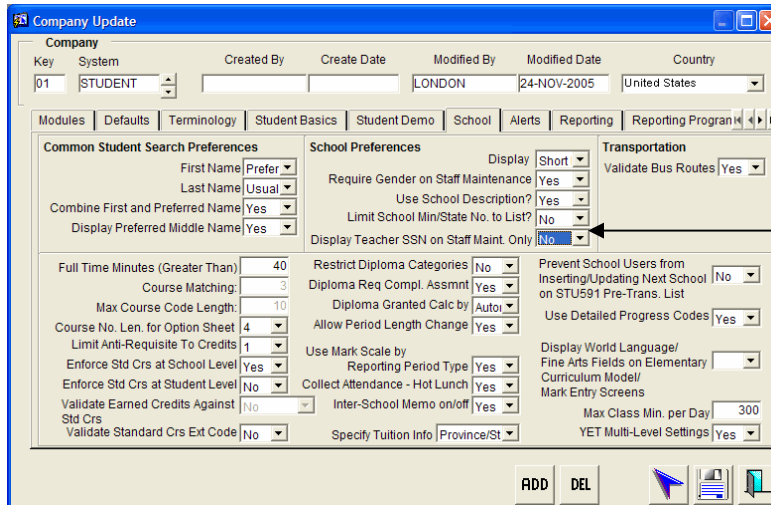

- Valid values: Yes, No, Null.
- Null: Option available for Enterprise Company Key only and is the default.
- Default set to No for lower level company keys. Option must be either Yes or No at lower level.

When this option is set to 'Yes', the Teacher SSN only displays in the Staff Maintenance screens (SCH040 and SCH044) and the Substitute Teacher screens (SCH261 and SCH262). When the option is set to 'No', the teacher SSN/SIN is not hidden anywhere in Basic eSIS.

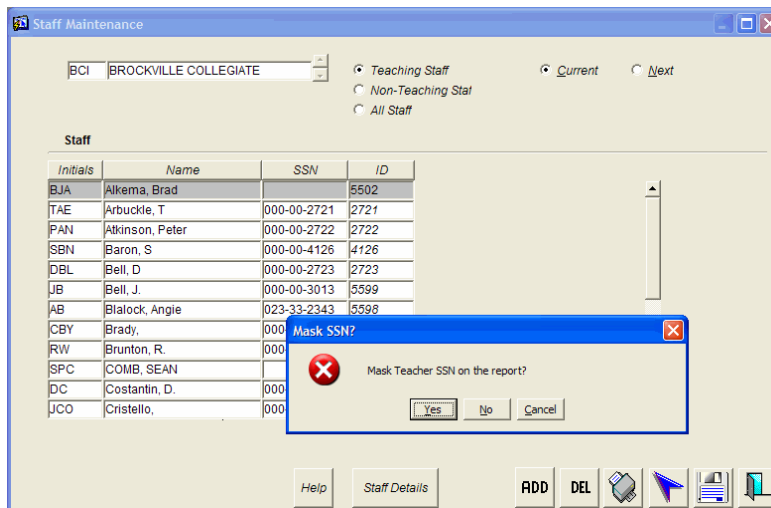

- Valid options: Yes and No.
- When the option 'Yes' is selected, if the teacher has a SSN on file, the teacher SSN field displays nine (9) asterisks (*****). If the teacher does not have an SSN on file, the field remains blank.
- When the option 'No' is selected, if the teacher has an SSN on file, it displays on the report.

In addition, a new option called 'Mask Teacher SSN?' alert message was added to the parameter forms of the following reports, allowing the user to determine whether the number should display on the report:

- SCH047P.FMX Expiring Teacher Certifications List
- SCH048P.FMX Teacher Qualifications

The option, 'Mask Teacher SSN on the report?' alert was also added to the print button for the following two reports since these do not have parameter forms:

- SCH040R.REP Staff List
- STU620R.REP Programs/Students Report

SCH047R v 4.0.02		UCDSB 66192		Page: 1	
Teacher Certification Expiration					
Brockville Collegiate		School Year: 1999/2000		Run Date: 12-DEC-05 02:10 PM	
Teacher Certifications Expiring Between 01-JAN-1998 And 01-JAN-2000					
Teacher: BABCOCK, T.		State Id unavailable		Certification Code: BS	
SIN/SSN: *****				Expiry Date: 01-JAN-2000	
Home Phone					
Work Phone					
School: Addison Public School					
Teacher: Lilly Tomlinss ha		State Id unavailable		Certification Code: BS	
SIN/SSN: *****				Expiry Date: 01-JAN-2000	
Home Phone					
Work Phone					
School: Addison Public School					
Total Teachers: 2					

NOTE: All client-specific forms and reports are excluded from the option. In addition, all modules separate from Basic eSIS are also excluded. These modules are:

- Teacher Assistant Module
- Special Education Student Tracking Module
- Co-op Education Student Placement & Tracking Module
- Fees Management Module*
- Nurses Module
- Curriculum Tracking Module*
- Executive Assistant Module
- Student & Parent Assistant Module

- Provincial Reporting Module
- Mobile Assistant Module
- SIF Module

Currently, when State = Ohio in SYS001, the Teacher SSN is hidden in Credit Details (STU160/STU164). The new option, 'Display Teacher SSN on Staff Maintenance Only', replaces this hard-coding logic. Ohio clients set this option to 'Yes' to keep Teacher SSN hidden on STU160/STU164 when this enhancement is applied.

SCH070.FMX Course Section Maintenance SYS001.FMX Company Update SCR33372, SCR33422

For ministry reporting purposes a Class Type can be assigned for secondary courses at the course section level.

The following changes were made on **SYS001**:

- A new option to make Class Type for Course Sections was added. This element is used to specify that Class Type property is required for course sections.
- A Default Class Type selection was added. Dropdown list populated from Class Types system table (SYS560).
- A validation was added to the update – 'Default Class Type cannot be NULL if Class Type is required'.

The screenshot shows a software interface with several tabs: 'Courses', 'GPA Module', 'Attendance', 'Standard ...', and 'Letters'. Below the tabs, there is a form with the following fields:

- A dropdown menu labeled 'days after the course start date'.
- A dropdown menu labeled 'Waive Diploma Categories:' with the value 'None' selected.
- A dropdown menu labeled 'Class Type Required for Course Sections' with the value 'No' selected.
- A dropdown menu labeled 'Default Class Type'.

The following changes were made for **Master Timetable**:

- Added a new column 'Class Type'.
- When a record is inserted into the Master Timetable, the Class Type defaults to the value selected on the Company file.

The following changes were made on **SCH070**:

- Added 'Class Type' field to the form. The Dropdown list populates from the Class Types system table (SYS560).
- If 'Class Type Required' is set to 'Y' in the Company file, the 'Class Type' field defaults to the 'Default Class Type' value from the Company file when the new Course Section is added.
- Validates that the 'Class Type' is not null if 'Class Type Required' is set to 'Yes' in the Company file.

A new script was created to initially populate the new Class Type column on the Course Section Maintenance to be the default value for all current and next year sections.

SCH684.FMX Ontario Mark Entry
SCH685.FMX Learning Skills
SYS266.FMX Standard Course Detail
SYS994.FMX Curriculum Model Details
SYS536.FMX Learning Skills
TAWSTART.FMX Teacher's Assistant Start Screen
CODESR_MR.REP System Codes - Mark Reporting Category
STU770R.REP Report Card - Elementary (ON)
STU771R.REP Elem. Report Card 2 (ON)
STU772R.REP Ontario Elementary Report Card
STU773R.REP Ontario Elementary Report Card
SCR29740

See the document Ontario Elementary Report Card Mark Entry on the aal web site for further details.

- A new mark entry screen was created to support Ontario's course based curriculum report cards. A new screen was also developed to summarize the learning skill marks and allow the homeroom teacher to enter learning skill grades and term comments for each reporting term.
- You can control the quantity of comments entered in the mark entry detail comments section.
- Comments can be stored in the database against all curriculum levels.
- You can associate a standard course to a curriculum level and enter marks against the standard course/curriculum association.
- You can enter Learning Skill marks for a selected student on the new mark entry screen.
- You can generate 1-8 report cards for Catholic School Boards and Public School boards.
- Learning Skills and the corresponding Learning Skill Codes can be associated to a School Type.
- Teachers are able to enter marks for the standard/course curriculum association through Teacher Assistant.
- Teachers are able to enter marks in the Learning Skill Summary screen through Teacher Assistant.
- You can enter an abbreviation for a curriculum level in place of the value in the curriculum description field. The mark entry screen will reflect the abbreviation.
- On the mark entry detail screen and the Learning Summary detail screen, you can view marks entered for previous reporting periods.
- Marks entered from the student will pull from the Performance Scale associated to the curriculum and grade. The report card has been programmed to display only Performance scales.
- Schools and districts that use optional subjects will be able to have these optional subject courses display on their report cards in the Optional subject areas sections.

SEWAC07.FMX Print
SEW230.FMX Literacy Mode Codes
SEW250.FMX Behavior Plans Outcome Codes
SEW251.FMX Behavior Plans Strategy Types
SEWCODES.FMX Special Education System Codes
SEWAC10.FMX ACSPED2
SEWAC30.FMX ACSPED4
SEWAC40.FMX ACSPED5
SEWAC50R.REP ACSPED Report #1
SEWAC51R.REP ACSPED Report #2
SEWAC70.FMX Behavior Plan
SEWAC71.FMX Behavior Plan Review
SEWAC70R.REP Behavior Plan Report
SEWAC71R.REP Behavior Plan Review Report
SEWAC72R.REP Transportation Plan Report
SEWAC73R.REP Assistive Technology Report
SEWAC74R.REP Literacy Plan Report
SEWAC75R.REP Communication Plan Report
SEWAC20.FMX ACSPED3
SEWAC72.FMX Transportation Plan
SCR32500

Behavior Plan:

The Adams County SPED Advanced module now has the ability to create a 'Behavior Plan' (SEWAC70), which can be accessed either from the SPED Main Menu > Colorado State IEP > IEP or from the 'Additional Documentation' tab of the IEP (SEWAC20). The 'Behavior Plan' sits outside the IEP and can only be associated to the IEP if the user indicates such. The interface consists of six tabs: FBA1, FBA2, Competing Path, Strategies, Considerations, and Crisis Plan.

The 'Behavior Plan Report' (SEWAC70R) can be printed from the 'Behavior Plan' and can be printed as 'Current' or 'Historical'.

See the document 'SPED IEP AC_Colorado Rel 90'.

SEW300.FMX SEW - Notifications and Forms
SEW301.FMX SEW - Refer to School Based Team
SEW303.FMX SEW - Student Review Details
SEW306.FMX SEW - Team Meetings
SEW307.FMX SEW - Team Meeting Details
SEW309.FMX SEW - Consultation/Assessment Reports Details
SEW310.FMX SEW - Historical Information
SEW313.FMX Action Items Details
SEW314.FMX SEW - Configuration Options
SEW315.FMX SEW - Configuration Options Details
SEW316.FMX SEW - Security by Student
SEW317.FMX SEW - Contact Log
SEWBC02.FMX BC - Determination of Eligibility Details
SEWBC04.FMX BC - Consultation/Assessments Details
SEWBC06.FMX BC - IEP Details
SEWBC07.FMX BC - Services Plan Details
SEWBC09.FMX BC - Consent for Assessment/Placement Consultation
SEWBC13.FMX BC - Goal Progress Report
SEWBC14.FMX BC - Goal Progress Report Details
SEWBC15.FMX BC - Authorization for Exch of Confidential Inf
SEWBC17.FMX BC - Request for Parent Input
SEWBC76P.FMX Provincial or District Wide Exam Adaptations/Adju
SYS666.FMX SEW - Special Education Letters
SEWBC03R.REP Consultation/Assessment Report (Details)
SEWBC04R.REP All Goal Progress Report/Detail
SEWBC05R.REP Program Placement Consultation Offer
SEWBC06R.REP Consultation/Assessment Report (Summary)
SEWBC07R.REP Individual Education Plan
SEWBC08R.REP IEP Service Report Assignment
SEWBC09R.REP IEP Provincial and District-wide Exams
SEWBC11R.REP Meeting Minutes
SEWBC12R.REP Determination of Eligibility/Ministry Category
SEWBC14R.REP Student Referral Reviews
SEWBC15R.REP Services Plan
SEWBC18R.REP Action Items (Details)
SEWBC19R.REP Favourite Standards/Strategies Bank Report
SEWBC21R.REP IEP Parent Input Request Report
SEWBC22R.REP Authorization for Exchange of Information Report
SEWBC23R.REP Parent Invitation Report
SEWBC24R.REP Consent for Assessment Report
SEWBC25R.REP Goal Progress Report (Summary Report)
SEWBC61R.REP Pending Assessments
SEWBC62R.REP Audit Results
SEWBC63R.REP Students Using Assistive Technology
SEWBC64R.REP Adaptations Report by Course
SEWBC65R.REP Age Monitoring Report

SEWBC66R.REP Service Provider Case Load
SEWBC67R.REP Case Manager Case Load
SEWBC68R.REP Eligibility Report
SEWBC69R.REP Emergency Contact List
SEWBC70R.REP IEP Annual Review
SEWBC71R.REP Goal Area Report
SEWBC72R.REP Initial IEP Report
SEWBC73R.REP Overdue IEP Reviews
SEWBC74R.REP Due IEP Reviews
SEWBC75R.REP Change of Ministry Category Report
SEWBC76R.REP Provincial or District wide Assessment Adaptations
SEWBC77R.REP Outstanding Goals Progress Report
SEWBC78R.REP Assistive Technology
SCR24588

The Student Services Module has been created specifically for the Province of British Columbia to meet the business needs for Student Services. See the documents:

- BC Student Services Access User
- BC Student Services Admin Setup
- BC Student Services Reporting

The BC Student Services module includes the following features:

1. System Set-up and Configuration

Setting up the Student Services Module to operate properly requires two basic steps:

- a. Populating system codes tables, which are used in the dropdown lists of the Student Services Module.
- b. Setting the configuration options for each of the forms of the Student Services Module.

The Student Services Module allows a great degree of flexibility but at the same time this flexibility implies the need for proper configuration. Sections that are configurable by the system administrators are detailed in the Common Functionality document and include the following:

- Program Information
- Reports Information
- Participants
- To/From
- Text Options
- Enclosures
- Considerations
- Additional Forms

Setting the configuration options requires proper knowledge of both the Student Services Module's Oracle Forms and the module's architecture. These options are not intended for the regular user and we recommend that they be modified in consultation with aal's technical support team.

2. Refer a Student to Student Services

Based on a series of pre-referral interventions, the Classroom Teacher refers a student to the School Based Team (SBT). Once referred, the student is included in the agenda of the school-based team, which meets on a regular basis to evaluate the students' cases. The SBT may request consultations or assessment(s) from specialist(s) if these are considered necessary to conduct a proper evaluation. The specialists assess the student and prepare an Assessment Report, which is sent back to the school-based team.

A case manager will also gather the information available and will prepare a Determination of Eligibility and Ministry Category report, which is submitted to the school-based team. Based on the information and reports that have been prepared, the SBT decides whether the student should be considered for Student Services, and if the student qualifies for a designation under a Ministry Category. If so, the recommended determination is submitted to the school's principal for review and approval.

3. Prepare a Determination of Eligibility and Ministry Category Report

As previously indicated, the Case Manager prepares an Eligibility and Ministry Category Report for the student following the procedure explained in Use Case 05, and if the school-based team determines that the student should be designated under a Ministry Category, an Action Item is submitted to the principal, who reviews the SBT's recommendations and finalizes/approves the Ministry Category designation.

4. Prepare Individualized Education Plan (IEP) or Services Plan

A student who is eligible to receive student services may have either a Services Plan (Use Case 11) or an IEP (Use Case 10). The IEP will be prepared by the IEP team and it must clearly identify the goals, short-term objectives, and services that will be provided to the student. Goal progress reports will be prepared on a regular basis on the regular school reporting periods. Services Plans will be simpler documents that will keep a record of the services and assistive technology provided to the student. Service progress reports may be prepared by the service provider or by the case manager on a regular basis but the reporting periods will not be linked to the school reporting periods.

5. Other Activities

Authorized users may perform other activities at different times as may be required. These activities may include things like reviewing the student's file or historical record, sending meeting invitations to the parents, maintaining a record of contacts made in relation with a particular student, submitting action items to other members of the staff, and updating access permissions to a student's file.

SEWOH63.FMX PR-06 Evaluation Team Report Part A

SEW999.FMX SEW Configuration

SCR23380

Enhancements have been added to the system specifically for the Ohio Special Education module to allow Special Education professionals to upload documents to the database using SEWOH63 PR-06 Evaluation Team Report (ETR) Part A.

The documents that can be attached may be pdf files, word documents, scanned documents, excel documents, multimedia files, or any other type of document that is deemed relevant. Documents retain all of their formatting when uploaded and downloaded from the database.

Once documents are uploaded, they can be downloaded, viewed, and printed by others who have access to SEWOH63.

Please see Ohio Special Education 90.pdf – modifications to pages 8 and 62-64.

STU106.FMX Student Immigration Related Information SCR34133

Terminology has been changed as follows:

This	Has changed to:
Tab Name: "Immigration"	"Citizenship"
Title: "Immigration Information"	"Citizenship Information"
Field "Immigration Status"	"Citizenship Status"

STU010.FMX Hot Print SYS001.FMX Company Update SCR22487

CRM Case No. 1-13175

- An Interim Report field was added to Hot Print so that you can print the report for a student without having to go to the Reports area.
- In order to print the interim reports from Hot Print a new field 'Interim Report' was added to the Company Update screen, Reporting Programs tab to define which interim report parameter form to call when printing via Hot Print.

STU038.FMX Mass Assign Bus Information SCR22154 (38)

CRM Case No.1-12956

The ability to mass assign transportation information to student records has been added. See the document Mass Assign Bus Information.

- A new screen called Mass Assign Bus Information (STU038) was created to mass assign bus information. It is located in the School Menu > School Information > Mass Assignments menu.
- Use the form to mass assign bus information to selected students.
- You can search for the 'selected' students to which you wish to mass assign bus information using one or all of the criteria in the 'Make a Selection' section of the screen.
- A record is created for every application performed. This means that if you apply the same information a second time, an additional record is created in STU108.

STU105.FMX Basic Student Demographics SCR29357

For ease of input of the Post Office box number, a new field called 'PO' was added to the Student Demographic (STU105) form.

- If the 'Same as Property Address' checkbox is checked on STU105, the PO Box along with the value entered in the 'PO' field will appear in the Mailing Address field in the format of 'PO Box #####'.
- The PO Box field will ONLY appear on the Basic Student Demographics screen (STU105).
- Student's Mailing Address will continue to copy over to Parent Information (STU115) Address if 'Same as Student's Address' is checked.

STU135.FMX Student Program Assignment SCR33403 (SCR #29313)

An option, to enable or disable Program Services log tables, was added to the Company Update form (SYS001). The new field 'Use Program Assignment change log', was added to the AUDIT/LOGS Tab page. Select a Yes/ No value for this field. When this field is set to 'Yes', all changes made to the Program Services (STU135) are tracked in the new table: 'PROG_ASSIGN_SERVICE_LOG'.

SCR33937

The program assignment screen has been enhanced to populate the Scheduled Contact Minutes and the Contact Frequency field displayed on STU138 screen Program assignment details with the system code table values when the program type is updated. It defaults with the system code table values entered on SYS275.FMX Program Types for that Program Type.

STU149.FMX Select Courses for Individualized Course Plan SCR33747

CRM Case No.1-17524

Logic has been changed so that now when the Select from Career Dev Plan tab on STU149 returns available courses for a CDP, it will perform matching logic. The matching logic is based on the course code associated at the CDP level to the courses available at the school level. It now looks at the course length and characters of the course associated to the CDP, and subsequently looks for a course at the school level that begins with the same characters regardless of any characters that follow the matched pattern.

For example:

If the course associated to a CDP is ENG101, the system would return the following courses in the list on STU149:

ENG101, ENG101A, ENG101AA, ENG101AAA, ENG101AAAA
ENG10 would NOT be considered a match

Note: This logic is implemented any time STU149 is accessed, whether the user is adding courses coming from the 4 Year Planner (STU574) or Individualized Course Plan (STU570).

Previously, when the Select from Career Dev Plan tab on STU149 returned courses available for a CDP the system looked for an exact match on the course code associated to the CDP to a course code available at the school level.

STU191.FMX EMIS Extract - FY2004 SCR33418

The Attendance now reflects the totals from the student absence screen for the June extract. Also, if a student has both excused and unexcused absences on the same day, all absences are allocated to excused.

STU553P.FMX Student Diploma Detail
STU555R.Rep Student Diploma Detail
SCR34163

CRM Case No. 343-18853

The option to run the Student Diploma Detail Report by Subject Category is only available to Florida clients (i.e. when Prov/State in SYS001 = the state description associated to the code 'FL' in SYS280). A radio button 'Subject Category' displays on the parameter form (for Florida State clients) to choose to sort the report by this category.

The Subject Category is used instead of Diploma Category to summarize credits. The report shows only 'positive' Subject Categories (i.e., Report does not show empty sections for Subject Categories the student does not have).

STU552.FMX Student Diploma Screen
STU555.FMX Analyze Diploma
SCR34053

CRM Case No. 114-18371

An enhancement to the Diploma logic was made to give some priority to the allocation of credits by Primary diploma category.

Weight applied against the categories is based on the criteria listed below:

- Courses included in the analysis that have the category as a primary or alternate
- and
- Multiplied by the credit value of each course record
- and
- sum is **then multiplied by the number of occurrences of that diploma category as an alternate** and divided by the number of remaining* (*see needed column) credits required to fulfill this category
- and
- As soon as a category is filled by a course, the course is "dropped"
- and
- The Analysis begins again until all courses are used.

Formula:

$$\frac{(\text{Course/Credit Category} \times \text{Credit Value}) \times \# \text{ of Alternate Category Occurrences}}{\text{Remaining Category Requirement}}$$

STU554.FMX Career Development Modeling
SCR33882

CRM Case No.1-18025

The following enhancement was created to make the procedure of saving associated CDP overrides more user friendly:

- The button label was changed from '?' to 'Detail'.
- Logic was added. When checking the 'Override' box you will automatically be taken to the Override Details canvas. If the 'Override' checkbox is not checked (off) the system presents a message " To view override details, please select Override checkbox first".

STU574.FMX 4 Year Student Course Plan SCR27348 CRM Case No. 1-13004

The following modifications have been made:

- Manual entry of course codes is allowed into the Short Name field on STU574.
- The course code is validated against Next Year, Current School courses.
- The course code is updated to display Short Name upon leaving the field.
- The direction key is allowed for navigation to a new row in STU574.
- Current functionality for selecting courses remains the same.

If you enter a course code that does not exactly match the next year, current school list of courses and try to leave the field a hard stop error message displays.

If you enter a course code that exactly matches the next year, current school list of courses and leave the field, eSIS converts the course code into the short name for that course and displays the appropriate credit value.

STU591.FMX Student Pre-Transition List SCR24144

A checkbox named 'Remove future cross enrolled homerooms on change of next home school' was added. Currently it is not functioning properly at the backend.

STU591

When changing the Next School field, the system validates the next grade and the next homeroom information on the student record:

- If the student's next grade is taught at the next school, the grade field appears in black and the LOV of the next grade field has all the grades taught in the next school. If the next grade is not taught at the next school, the grade field appears in red and the LOV of the next grade field has all the grades taught in the next school plus the student's next grade. If correcting the untaught grade, it disappears from the LOV.
- If the student's next homeroom 1 is in the homeroom list for semester 1 at the next school, the next homeroom 1 field appears in black and the LOV of the next homeroom 1 contains the homeroom list for semester 1 at the next school. If the student's next homeroom1 is not in the homeroom list for semester 1 at the next school, the next homeroom 1 field is considered invalid and appears in red, and the LOV of the next homeroom 1 contains the homeroom list for semester 1 at the next school plus the student's next homeroom 1. If correcting the invalid next homeroom 1 to be in the homeroom list, the invalid homeroom disappears from the LOV. The same holds true for the next homeroom 2 and the only difference is that the system validates against homeroom list for semester 2.

SCH135

When a student is assigned to a homeroom through the pre-transition list, the homeroom assignment is updated accordingly for the next year.

SCR26250

Changes have been made to check whether there are fee payments at the previous next school when changing the next school field. If there are no payments at the previous next school, you can change the next school field; otherwise there is a hard stop.

SYS001.FMX Company Update SCR33404 (SCR #33403)

An option to enable or disable Program Services log tables was added to the Company Update form (SYS001). The new field 'Use Program Assignment change log', was added to the AUDIT/LOGS Tab page. Select either a 'Yes' or 'No' value for this field. When set to 'Yes', all changes made to the Program Services (STU135) are tracked in the new table: 'PROG_ASSIGN_SERVICE_LOG'.

This is currently being used for Arizona State SAIS reporting which requires a Positive Attendance Transaction to be created for "admissions only" students. Positive Attendance will be triggered by program assignment to a student, and absences will be assessed against a student using the same Program Assignment Services page. Arizona transactions are reported using log tables, and these log tables are required to be enabled for Program Services.

SYS100.FMX Select School SCR31498

The following changes have been made:

v_schools changes

- A join was added to school_sub_type_codes (school_sub_type_code = schools.school_sub_type)
- An admission_type column was added to the select list

SYS100 changes

- The schools block post-query trigger was dropped.
- The admission_type column base table was made.

Note: These changes are not visible in the front end.

SYS236.FMX Withdrawal Codes STU170.FMX Withdraw Student STU030.FMX Admission/Withdraw Maintenance CODESR_R.REP System Codes - Registration Category SCR33374, SCR30628

A new requirement for ministry reporting was added for withdrawn students. When a student is withdrawn to another country or province, the country or province must be identified and submitted.

The following changes were made:

- SYS236 – Withdraw Codes - two new fields identify whether country and/or province are required for each withdrawal code. For each withdrawal code, specify whether the Destination Province and/or country are required.
- STU170 – Student Withdraw - on withdraw, forces you to enter the previous country and/or previous province if required for the specified withdrawal code. If the selected withdrawal code requires Destination Country, then you must populate the country field. If the selected withdrawal code requires Destination Province, then you must populate the province field. If the withdrawal code requires neither, then you do not have to populate either the country or province fields.
- STU030 – Admission/Withdraw Maintenance – The new Destination Country and Destination Province fields were added to the end of the scrolling canvas
- Codesr_r.REP report – added the two new fields to the report to include the Require Country and Require Province information.

The following changes were made on **SYS236**

- Added a new checkbox Country Required. Used to specify that Destination Country is required when student is withdrawn with the selected withdrawal code.
- Added a new checkbox for Province Required. Used to specify that Destination Province is required when student is withdrawn with the selected withdrawal code.
- Created a pre-update and pre-insert trigger on the WITHDRAW block.

The following fields were added to **STU170.FMX Withdraw Student** and are mandatory if the current withdrawal code requires Destination Province and/or Country as defined on SYS236.

- Country - Used to specify student's Destination Country upon withdrawal.
- Province - Used to specify student's Destination Province upon withdrawal.

The following changes were made on **STU030**:

- Add the Destination Country and Destination Province fields to the end of the scrolling canvas on STU030, after the Destination fields and displays student's Destination Country upon withdrawal.

STU591.FMX Student Pre-Transition List

SYS040.FMX School Details

SCH135.FMX Homeroom Assignment

SCR24144

Previously, School users were able to set a grade for a student in the Next year that did not exist in that home school's grades and catchments table. This caused a problem because the grade was inserted into the STUDENTS.next_grade field and during YET it is moved to the current grade. The user then had to update the basic screen, home room history and possible registrations as well as the admission_withdraw screen.

The following changes have been made to adjust this issue:

- SYS040.FMX School Details - A checkbox option was added to choose whether or not to keep future home room enrollments when the next school value is changed.
- STU591.FMX Student Pre-Transition List - The next grade and next homeroom information is validated when the next school information is changed.
- Also a clause was added to the fees checking cursor to restrict to the next year.
- SCH135.FMX Homeroom Assignment - This form updates student records and removes prior home enrollment information when a student is assigned to a homeroom.

SRVALID.FMX Generic Validation Screen
SRVALID2.FMX SR-Validate Setup form
SRAZ001.FMX State Reporting Module - SAIS Reporting (AZ)
SRAZ002.FMX Transaction Display
SCR31946

A new validation/edits program was created for SAIS reporting. All edits and validations for each transaction are included in the SAIS State documentation.

This phase of the Project is including three Transactions: 002, 012 and 014.

A new button 'Validate Transactions' was added to the generate tab page of form SRAZ001-SAIS Reporting - Transaction Generation tab. This button starts the SRAZ001 transaction record validation process.

When this button is clicked, a validation routine validates the SRAZ001 transaction records in Transaction Display with Status = "R" (ready) and "X" (waiting enrollment).

On SRAZ002.FMX Transaction Display the Validate Status field:

- This field is NULL when transactions are generated from SRAZ001-SAIS Reporting.
- If a user clicks SRAZ001- Validate Transactions, then a procedure is called to implement the following business rule for Validate Status "V":

The Validation Rules screen allows basic validation rules to be defined and maintained dynamically. Users have the ability to turn validation rules on or off, and to select all field names (pre-populated in eSIS) that come from either eSIS forms or from eSIS SAIS transactions. The validation messages in this screen support "field" validation comparing fields to conditions or valid values.

Program Name

The program name defined selects the set of validation messages to be used for specific state reporting modules.

Active

This checkbox enables or disables the validation rule to be applied to SAIS transaction statuses and SCH021-Verification reporting.

Field Name

This field allows users to select from a pre-populated list of field names for selected SAIS transactions field names. SRVALID table for field names is "SR_VALIDATE_FIELDS".

Condition

This field allows the selected Field Name to be compared to a value or set of valid values, using one of the following conditions:

>	Is between	Is null
>=	Is not between	Is not null
=	Is in list	
<>	Is not in list	

Value-1

This field defines a single value or a set of valid values. Multiple values will be separated by a comma; text values will be enclosed in single-quotes (such as 'A', 'ED').

Value-2

This field is only used in conjunction with Value-1 and conditions "Is between" and "Is not between". This field is the last value of the "between" range.

When

This field is used to indicate that the field is being compared to the transaction table "state reporting" fields (value "SR / MR Data") or eSIS fields (value "eSIS Data").

Outcome

Options that determine if transaction records with validate errors are generated or not; and if generated, then with error messages or not. Options are:

- Exclude – records failing validation will NOT create SRAZ transaction records.
- Include – records failing validation DO create SRAZ transaction records.
- Exclude & Validate – records failing validation WILL mark the records with Status "V" and update SCH021, and these records will NOT be submitted to State.
- Include & Validate – records failing validation will NOT update records with Status "V" but will update SCH021 with validation messages. As a result, invalid records WILL be included in state submissions.

Validation Message

This field allows users to write their own validation message.

Error Seq#

This field allows a user-defined error code to be assigned to the validation message. Typically this Seq # will match the state validation message Id.

When the 'Validate Transactions' button is clicked, the following process will be implemented:

- Resets all SRAZ001 Validate Status fields to NULL.
- This process resets all transaction records to allow the validate status field to be re-evaluated.

Removes all SCH021 messages for the current user

- This process resets all error messages for transaction records to allow these messages to be re-evaluated.

Validation Step 1: Run SRVALID field validation

- Each SRVALID.Field Name value is associated with a transaction type, and each SRVALID.Program Name value is associated with a transaction operation type
- For each rule where SRVALID.Active = "yes", validates each record in SRAZ001 "SAIS_Transactions" table with an SRAZ002-Transaction Display.St status value of R (ready).
- If a "validation" rule fails for a transaction record, then:
 - SRAZ001 transaction record validate status is updated to V (validate error).
 - SCH021-Verification is updated with validation messages.

Validation Step 2: Runs eSIS programmed validation rules

- Type 1: Each transaction has specific validation rules associated and described within each AAL transaction document. These business rules cannot be implemented using SRVALID, and are programmed in eSIS. For each relevant transaction, validates each record in SRAZ001 "SAIS_Transactions" table using these transaction rules.
- Type 2: There are also Business rules that are NOT directly related to a transaction type. These business rules cannot be implemented using SRVALID, and are programmed in eSIS. For each relevant business rule, validates each record in SRAZ001 "SAIS_Transactions" table using these rule.
- If a "validation" rule fails for a transaction record, then:
 - SRAZ001 transaction record validates status will be updated to V (validate error).

- SCH021-Verification is updated with validation messages.
- If a “validation” rule passes for a SRAZ001 transaction record that was previously marked “status = “V” or “Q” then:
 - SRAZ001 transaction record status is updated to R (ready).

SYS005.FMX Navigation Maintenance

SYS005P.FMX Program List

SYS005R.REP Program List

SCR19638

CRM Case No.1-10795

A new program was created to view entries in the navigation maintenance table.

A print button was added to SYS005.FMX Program List to call the new SYS005P form.

SYS005P includes the following options:	Notes
Report Title	Hint: Enter Report Title (defaulted from aa_programs)
Module	<ul style="list-style-type: none"> • Source: AA_MODULES table, and an '[All Modules]' entry. • Hint: Print the Program list for all modules, or for a specific module. • Default Value: '[All Modules]'.
Keyword	<ul style="list-style-type: none"> • Source: AA_KEYWORDS table, and an '[All Keywords]' entry. • Hint: Print the Program list for all keywords, or for a specific keyword. • Default Value: '[All Keywords]'.
Sort by	<ul style="list-style-type: none"> • 'Module, Keyword, Program Name, Program Type, Program Title' • 'Program Type, Program Name' • Default Value: 'Program Name, Program Type, Program Title'
Print in background?	<ul style="list-style-type: none"> • Values: 'Yes' and 'No' • Default Value: 'No'

The Print button passes the options and runs the new SYS005R report.

The new Report SYS005R includes the following:

1. Standard eSIS Report Header
2. Source AA_PROGRAMS
3. Group by SYSTEM_MODULE, SUB_SET, SUB_SET2
 - SYSTEM_MODULE header includes the count for group and the SYSTEM_MODULE description.
 - SUB_SET, SUB_SET2 header includes the count for the group and the SUB_SET, SUB_SETS descriptions.
4. Break on SYSTEM_MODULE
5. Break on SYSTEM_MODULE, SUB_SET, SUB_SET2
6. Detail line includes the following fields:
 - program_name - label 'Program/Report'
 - program_title - label 'Title'
 - program_type - label 'Type'
 - extract - 'Extract Based'
 - multi_school_extract 'Multi-School Extract Based'
 - program_narrative 'Narrative'

SYS275.FMX Program Types
STU138.FMX Student Program Assignment Detail
EXP010.FMX User Export
SCR33912

In State Reporting, programs are used extensively to track various subgroups of students for state and provincial reporting. Current requirements for both Ontario and Kansas require an enhancement to programs to capture a time element with the program. Minutes and frequency have been added to programs. The Program category in Export adhoc and report have had the two new fields 'Scheduled Contact Frequency' and 'Scheduled Contact Minutes' added to the list of available fields.

SYS275.FMX Program Types

Two new fields have been added to the Program Types screen (SYS275) to track various subgroups of students for state and provincial reporting.

The new fields are:

- Scheduled Contact Minutes
- Contact Frequency

The labels and hints are as follows:

Labels	Hints
Scheduled Contact Minutes	Enter the minutes associated with the Frequency.
Contact Frequency	Select the Frequency associated with the minutes.

The Frequency list values have been hard coded to the following values:

- D – Per Day
- W – Per Week
- M – Per Month
- Y – Per Year.

A database trigger to apply minutes/frequency changes to the applicable students has been added. The minutes and frequency at the student program assignment level can only be changed if both of the following conditions are true:

- If the student program is still active – null end date or end date is greater than system date. Also those that have not yet started – start date is greater than system date
- If the student program assignment minutes and frequency are equal to the program type system code values.

Note: Only one frequency and minute value can apply to a program.

STU138.FMX Student Program Assignment Detail

These new Program fields were added to the Student Program Assignment Detail screen (STU138) with the same labels as above.

When a student is assigned a program, the associated minutes and frequency (if they exist) will be defaulted to the student level.

The user can change the minutes and frequency at the student program assignment level without impacting the program level values.

EXP010.FMX User Export

The new fields were also added to Adhoc/Export.

SYS500.FMX Year-End Transition

SCR26126

- All Draft Email records are deleted from the database during Year-End Transition.
- Only Sent Email records that have exceeded the Retention Threshold indicated on Year-End Transition > Options Page 2 screen and that have not been flagged as Protected by the user are deleted from the EMAIL tables and are inserted into the EMAIL_LOG tables.

SCR28334

YET purges Student Activity Logs that are older than the threshold set by the user.

SCR16618

YET will give a correct count on invalid course selections on reports and table SYE_Invalid_Course_Selections.

SCR15681

YET will insert/update Create_User, Mod_User, Create_Date and Mod_Date on each table that it inserts into or updates.

- The Create_User and Mod_User will be 'Year of SYSDATE-TRANSITION'.
- The Create_Date and Mod_Date will be SYSDATE.

SCR30272

CRM Case No.1-12308

When YET runs out of space processing Teacher Assistant, the system has a hard stop.

SCR15681

This form was modified to correctly insert/update the following columns on each table:

- CREATE_USER
- MOD_USER
- CREATE_DATE
- MOD_DATE

When a record is inserted:

- CREATE_USER = substr(:global.cgu\$user,1,22)||'(SYS500)'
- CREATE_DATE = sysdate

When a record is updated:

- MOD_USER = substr(:global.cgu\$user,1,22)||'(SYS500)'
MOD_DATE = sysdate

SCR32771

For Oregon State reporting, Instructional Hours by Program Assignment or program school enrollment relating to the YET process: All data in the tables related to STU622 will to be archived at YET.

SYS603.FMX Program Instructional Categories

STU662.FMX Program Instructional Hours by Category

SCR32771

For state reporting funding purposes functionality has been added to enter and maintain Student Instruction Hour values for programs. Students are enrolled in programs with Instruction Hours. These instructional hour values can be entered against the student and program on a daily or batch-entry (weekly, monthly, and quarterly) basis; this is the submission period. In addition, Instruction Hours will be classified by the Class Size at the time the hours of instruction were accumulated. Therefore, for the submission period of accumulating Instruction Hours, a student may have more than one class size classification for a given program.

Students are enrolled into Programs via:

- eSIS Program Assignments STU138;

Or

- Are enrolled into Special Administration Schools.

Steps to follow

- Instructional Categories are entered into SYS603 Program Instructional Categories. Administration Schools and valid Program Groups are identified on the VALID PROGRAMS PAGE
- Access STU622 Program Instructional Hours by Category, select Input mode, query options and press the 'Query' button and enter student Instruction Hours for each Instruction Hours code.
- Access STU622 Program Instructional Hours by Category, select View mode, query options and press the 'Query' button and view student Instruction Hours for each Instruction Hours code.

See the document Alternative Education and Part-Time/Special Programs.

TAW911P.FMX Academic Progress Report

SCR33186

CRM Case No. 1-15589

A new school level Academic Progress Report parameter form TAW911P was created to enhance the reporting period functionality.

The purpose of this new parameter form is to allow printing of the Academic Progress report for the entire school, but limit it to the Current Reporting Period. TAW911P form is selected through the reports tree from Reports in eSIS. Teachers will continue to access the parameter (TAW910P) form from Teacher Assistant.

Both parameter forms print the following reports:

- TAW910R.REP Academic Progress
- TAW910RP.REP Progress Report Portrait
- TAW911R.REP Progress Report
- TAW911RP.REP Progress Report
- TAW912R.REP Progress Report
- TAW912RP.REP Progress Report
- TAW913R.REP Progress Report
- TAW913RP.REP Progress Report

Printing these reports using TAW911P and using the new Reporting Period option, increases performance when printing the reports.

What's New in TAW911P?

- The Reporting Period option has replaced the Report Cycle option.
- A Multiple button for selecting multiple reporting periods has been added.
- Classes are now selected based on the selected Reporting Period(s).

The **Reporting Period** option allows you to select a specific or multiple reporting periods to print progress information. The Classes matching the selected Reporting Period(s) are reflected in the Select Classes option.

The Select Reporting Periods screen (accessed by selecting the Multiple button for the Reporting Period field) includes two options, Current and All.

- Current, displays the current reporting periods for each course format at the school.
- All displays all of the reporting periods at the school.

Example of Current option:

Setup:

The school is currently in the fifth Reporting Period in the second Semester and have course formats of; 18, 36 and Six Weeks.

Current Reporting Periods display:

- All of the 36 Week Reporting Periods
- All of the Semester 2, 18 Week Reporting Periods
- All of the fifth, Six Week Reporting Periods

Note: These display in chronological order.

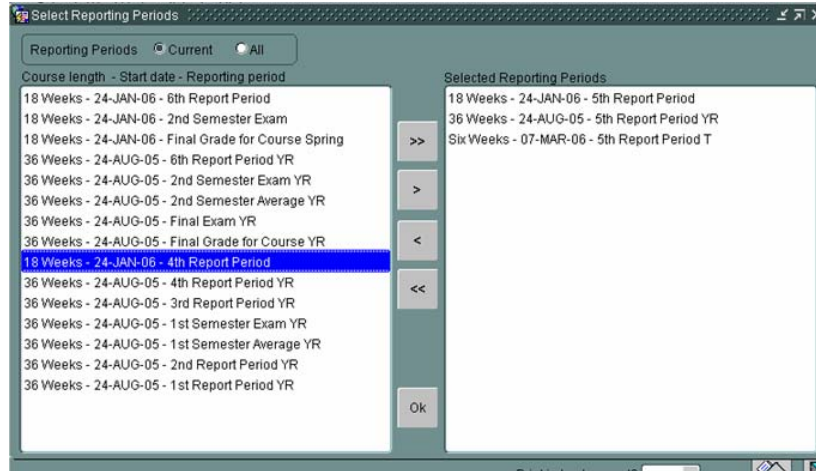

Setup:

1. The 33186.Navigate.sql script adds the TAW911P Academic Progress Report parameter form to Navigation Maintenance.
2. Remove the old TAW910P Academic Progress Report parameter form from the Report tree.
3. Add the new TAW911P Academic Progress Report parameter form to the Report tree.

YET 'Archive Teacher Assistant SCR34068

Scripts have been created to archive TA outside of YET.

These scripts should be used JUST before running YET (a few hours or few days before YET) to archive TA without using YET to do this. If these scripts are used to archive TA before YET, then the control flags for TA at YET have no effect.

These scripts must be run prior to the regular YET process, in the following order:

Script 1:

1_2005_06_arch_del_tch_observations.sql

Archiving observaton

Script 2:

2_2005_06_arch_taw_std_marks_assess.sql

Archiving T.A. tables

Script 3:

3_2005_06_proc_trn_taw_tables.sql

Truncates (deletes) the following records from TAW_Assessments:

TAW_PREP_CLASS_CYCLES

taw_prep_classes

student_textbooks

Script 4:

4_2005_06_TA_Results.sql

Results.

VERY IMPORTANT: If you see something in the SQL_CODE/SQL_ERM columns after runing Script 4, contact aal because the above process did not finish successfully. Script 4 should return few records (about Script 1,2 and 3) but SQL_CODE/SQL_ERM should not have any values.

YUM454R.REP Yuma Transcript SCR34479

A change was made to the Yuma transcript to hide the appearance of the row associated to the ELE diploma category in the Credit Summary section of the report.

YUM454P.FMX Yuma Transcript YUM454R.REP Yuma Transcript SCR33193

CRM Case No.1-13969

Modifications have been made to the transcript as follows:

- A new checkbox was added to the parameter form to include or exclude standardized testing information on the transcript. The default is set to 'checked'.
- The transcript displays 'SAIS No.' as the heading instead of 'Perm ID. No.'
- The transcript displays the 'Report Card Legend' from SCH160 under the 'Grading Scale' heading.
- Within the 'Credit Summary' section the 'Total' is a vertical sum of the 'Req.', 'Cmp', and 'Def' columns. The sum does not contain a negative value and displays a '0' if a negative value is calculated.
- The hard coded values 'L/V, MM/YY and Score' within the 'Competency Examination' section were removed and replaced with the new Performance Levels for Standardized Testing. The order is hard coded accordingly.
- The transcript displays Standardized Testing information for AIMS10 READING, AIMS10 WRITING, and AIMS10 MATH.
- Standardized Testing information appears below the Performance Level Legend in the following order on the transcript: AIMS10 READING, AIMS10 WRITING, AIMS10 MATH.
- Standardized Testing information displays overall standardized test name, the corresponding date the test was taken, the Performance Level and Scale Score for the test. If the test has been completed more than once, it displays the highest score based on Performance Level and then Scale Score and the date associated with that score. If the test was taken multiple times and there are two equal highest scores, the date associated to the most recent high score displays.

Bugs

ADH040.FMX Enter Ad-Hoc Fields

SCR33928

- The save icon was removed because it was redundant.
- The title of the popup window changed from the default DATA_ENTRY_WINDOW to Data Entry.
- The hint 'FRM40400:Transaction complete: x records applied & saved' displays after saving changes.

ADH040.FMX Enter Ad-Hoc Fields

STU105.FMX Basic Student Demographics

SCR34234

Previously, you were unable to access Enter Adhoc Fields in STU105 for cross-enrolled students at the cross-enrolled school as the Adhoc Field button was disabled.

Now, the Adhoc Field button is enabled in STU105. You can access Enter Adhoc Fields for cross-enrolled students at the cross-enrolled school and view the information entered at the home school, but cannot modify this information.

ADH050.FMX Add Ad-Hoc Field Categories

SCR34390

You can now tab from the exit icon to the Category dropdown without an error message. Also, hints and tool tips have been corrected for the 'Remove Security' button (Remove Security), 'Add' (Add Adhoc Subcategory), and 'Del' (Delete Adhoc Subcategory).

ATT005.FMX Daily Attendance - Class Entry

SCR34042

Previously, if distinct AM/PM absences were allowed (and the AM/PM reason was null), the student was marked absent AM and PM and the user typed a letter to quickly access an AM absence reason in the LOV (selecting other than the first selection), the PM absence reason synchronized to the first selection, not the final selection, causing the AM and PM reason to be different (e.g. select AM LOV, type 'S'--School Activity, Sick and select Sick, PM already synched to School Activity).

Now, when typing a letter to access an AM absence reason in the LIST OF VALUES, when the student is marked absent AM and PM (starting with AM/PM reason null), the PM absence reason synchronizes so that the last selection in AM populates to PM.

ATT025.FMX Daily Attendance - Homeroom Class Entry

ATT105.FMX Period Attendance - Class Entry

SCR33526

CRM Case No.1-16969

Previously, for a combined Parent course and Child course, when the teacher accessed ATT105 in Teacher Assistant for the parent course, the students assigned in the child course appeared twice. Now, the students only appear once.

ATT025.FMX Daily Attendance - Homeroom Class Entry SCR34231

Previously, after taking attendance for a student in Daily Att.- Homeroom Class Entry screen, upon saving, scrolling down to next homeroom, and then going back to the previous updated homeroom screen, the students in that homeroom disappeared on the screen. The screen was locked and you were unable to query again.

ATT040.FMX Daily Attendance - Homeroom Class Trip SCR33109

Previously, when scrolling through homerooms or classes, all the AM and PM reasons were enabled.

Now, on scrolling through homerooms or classes, the AM and PM reasons shows:

- If some homerooms or classes are PM, then the PM reasons are enabled and the AM reasons are disabled.
- If some classes are AM, then the AM reasons are enabled and the PM reasons are disabled.
- If some classes are full time, then both the AM and PM reasons are enabled.

ATT050.FMX Daily Attendance - Student Absences SCR33432

CRM Case No.1-16690

Previously, when users typed 13 through 23 in the sign In/sign Out 'Time' field, an error message would appear saying that the number must be between 0 and 23. Now, it will accept numbers between 13 and 23 as per the 24 hour clock.

ATT060.FMX Daily/Period Attendance - School Closings Entry SCR33190 (BZ3509)

CRM Case No.1-15980

Previously, when clicking on the 'Navigate To' (blue arrow) button, the 'Navigate To' screen (SYS010) appeared in the background and the screen was locked. Now, the 'Navigate To (SYS010) Screen appears and you can navigate to any required form.

ATT100.FMX Period Attendance - Mass Entry SCR33198

The Class and Office defaults on ATT100 are now auto populating when entering an absent or late.

SCR25324

If there are students with the same First and Last Name they will now be sorted by pupil number.

SCR33200

When entering an absence record for the first period of a multi-period class (based on the tumble) once you save, ATT100 refreshes automatically and the second absence record for the second period appears. Previously, the second record for the second period of the multi-period class would not appear upon saving.

ATT105.FMX Period Attendance - Class Entry SCR33078

CRM Case No.1-15761

Previously, if a user was in Teacher Assistant, and went to the Period Attendance - Class Entry screen and changed the Date on the screen using the 'Date' button, upon choosing a date in another semester, the Tumble, Semester, Term, and Day values would not be updated. Thus, the Tumble, Semester, Term, and Day values for the previous date would display instead of the Tumble, Semester, Term, and Day values for the selected date.

Now, if a user is in Teacher Assistant, and enters the Period Attendance - Class Entry screen and changes the date on the screen using the 'Date' button, upon choosing a date in another semester, the Tumble, Semester, Term, and Day values are updated with the Tumble, Semester, Term, and Day values for the selected date.

ATT106.FMX ATT Condensed Entry SCR33705

CRM Case No. 1-17469

When taking attendance, the Period Condensed Class Entry List previously opened on the 2nd half of the period, and clicking the down arrow it then moved back to the 1st half of the class.

The list now opens on the 1st half of the period, and by clicking the down arrow it then moves down to the 2nd half of the class.

Also the Period condensed class Entry List Sorts by course code, section, semester, term, day, period.

ATT185.FMX Period Attendance - Mass Sign In/Sign Out SCR34043

Previously, when pressing the 'Add' button or the '?' button on the Period Att - Mass Sign In/Out screen -ATT185, the Select Pupil screen would display all students. Also, when the user typed in the full name of the student in the 'Name' field on ATT185 and pressed tab, the Select Pupil screen would display.

Now, when pressing the 'Add' button or the '?' button beside the Pupil No. field on the Period Att - Mass Sign In/Out screen -ATT185, the Select Pupil screen displays in query mode with no students displaying. Finally, when typing in the full name of the student in the 'Name' field on ATT185 and pressing tab, the 'Pupil No.' field will automatically be populated with the student's pupil number.

SCR34164

Now, when entering the Period Att - Mass Sign In/Out screen (ATT185) and pressing the 'Add' button without typing a student name into the name field, the Select Pupil screen appears quickly. Also, when typing in a last name (that belongs to multiple students) into the name field and pressing the 'Add' button, the Select Pupil screen appears quicker than before.

To increase performance, the cursor (Get_Student_Cur_surname) was changed, and the function applied against the LEGAL_NAME now matches the function applied in the index definition so that the optimizer uses the index. Also, the WHERE clause in the subselect now matches the VSQ.SCHOOL against the ST.SCHOOL.

SCR33993

CRM Case No.1-18351

- The 'ADD' button is now available to select multiple students, and a query can be performed within the Select Pupil screen.
- When default values are entered at the top of the screen they are now populated to the bottom when a student is selected.
- The pupil number no longer disappears for a prior student when a second entry is added.
- The 'SAVE' button is now functioning properly.

ATT205.FMX Attendance Tumbles

SCR33505

CRM Case No.1-16673

Previously, if distinct AM/PM absences were allowed (and the AM/PM reason was null), the student was marked absent AM and PM and the user typed a letter to quickly access an AM absence reason in the LOV (selecting other than the first selection), the PM absence reason synchronized to the first selection not the final selection, causing the AM and PM reason to be different (e.g. select AM LOV, type 'S'--School Activity, Sick and select Sick, PM already synched to School Activity).

Now, if the user types a letter to access an AM absence reason in the LIST OF VALUES, when the student is marked absent AM and PM (starting with the AM/PM reason null), the PM absence reason synchronizes so that the last selection in AM populates to PM.

ATT210R.REP Homeroom Absence Report - Daily

SCR33327

The fonts in this are now the same in all platforms.

**ATT300.FMX Full-Day/Multi-Day Absence
SCR34351**

Absences being recorded via ATT300 (Full/Multi Day Absence) are no longer posting to the Student Absences screen (STT150) without a Class Entry reason.

**ATT500P.FMX Attendance Call List
ATT500R.REP Attendance Call List - Period
SCR34466**

Running the Daily Attendance Call List report by Specific Period no longer generates an error.

**SCR32016 (596)
CRM Case No.1-12772**

Previously, the Attendance Call Report was pulling current Classes plus the dropped Classes.

Now the Attendance Call report is pulling only the current Classes and a checkbox is provided for the inclusion or non-inclusion of dropped Courses. If the checkbox is checked then dropped courses are also included. Otherwise only current Classes are pulled.

**ATT500R.REP Attendance Call List - Period
SCR29846 (BZ #2370)**

Student information for one pupil is no longer spanning both pages i.e. no page break.

**ATT510P.FMX Print Enrollment Registers
ATT511R.REP Part-Time Registers (ON)
SCR33749
CRM Case No.1-17761**

An Oracle error issue was resolved by a correction to the 'Order by' clause in the query for the report.

**ATT802R.REP Grade Distribution by Gender/Ethnicity (MBAEA)
SCR34586 (782)**

The summary page of the MBAEA report now breaks grades into Gender and Ethnic totals and defaults all grades to 'Other'.

**ATT640P.FMX Students with Perfect Attendance
ATT640R.REP Students with Perfect Attendance
SCR34168 (L1127)**

Running ATT640R -Perfect Period Attendance, no longer generates the error "Not a valid month" due to the date format used.

BLP454R.REP Bend La-Pine/Redmond Transcript - Secondary SCR33795

CRM Case No.143-17859

Previously, the Secondary Transcript (BLP) was displaying attendance prior to high school such as middle school or elementary school and would not print if a parent name was the maximum length (40 characters combining first and last names).

Now, the Secondary Transcript only prints attendance for high school grades and prints even if parent names are of maximum length (truncation may occur due to size restriction of print area).

SCR33783, SCR33853, SCR33525

CRM Case No.1-18174, CRM Case No.1-17946, CRM Case No.110-17099

Previously, four issues existed on the transcript:

- When diploma types were changed, in the 'Grad Area' the column would display blank diploma categories for all courses.
- When same course was added twice with the same completed date, records were printing double on the transcript.
- If a course was added twice in Credit Detail with the same completion date and then the courses were manually overridden. When the transcript was printed out, the Diploma section at the top correctly counted the manual overridden courses toward their categories, but the bottom half was displaying the diploma category from one of the courses, not what it was overridden to.
- A truncation occurred for the 'Required' column in the Diploma Type block when required credits were equal or more than 10.000. It displayed as '*****'.

Now, the above problems have been fixed.

- For courses allocated to 'Other' Categories in STU555, its Primary Category as seen in SYS266 appear in the 'Grad Area' column of the transcript. Courses not allocated to 'Other' categories based on the diploma logic display under their assigned diploma categories.
- Courses not allocated to 'Other' categories have their first assigned categories displayed in the 'Grad Area' column according to Diploma Algorithm.
- When the same course is added twice with the same completed date, records are printed properly on the transcript and the manual overridden courses have their manual overridden categories displayed on 'Grad Area' fields.
- Truncation does not occur when the required value is equal or more than 10.

BSD454R.REP Beaverton Transcript

ENR001.FMX Determine Next Year's Enrollments

SCR33938

CRM Case No.1-18195

Previously, when a user attempted to add a program (program type > 999) to the list of program assignments, an Oracle error was received. The ENROLLMENT_LOG table field PROGRAM_TYPE only allowed 3 digits.

Now, the field PROGRAM_TYPE (ENROLLMENT_LOG table) has been increased in size to 9 and the user can add a program (program type > 999) to the list of program assignments without generating an Oracle error ORA-06502.

BSD454P.FMX Beaverton Transcript
BSD454R.REP Beaverton Transcript
SCR33658

CRM Case No.1-17117

Previously, diploma types were changed in the transcript. The 'Grad Area' column would display blank diploma categories for all courses. When the same course was added twice with the same completed date, records were printing double on the transcript. A truncation occurred for the 'Required' column in Diploma Type block when required credits were equal or more than 10.000. It displayed as '*****'.

Now, for courses allocated to 'Other' Categories in STU555, its Primary Category as seen in SYS266 appears in the 'Grad Area' column of the transcript. Courses not allocated to 'Other' categories have their first assigned categories displayed in the 'Grad Area' column according to the Diploma Algorithm. When the same course is added twice with the same completed date, records are printing properly on the transcript. Truncation does not occur when required value is equal or more than 10.

BSD455R.REP Report Card (BPS)
SCR33990

CRM Case No.1-18308

Previously, the report card (BSD455R) printed the value '0.000' in column 2 even though there was no credit column selected on the Report Card Setup screen (SCH165). If trying to print a grade in column 2 or to print a grade in any column, and a course credit value was up to the third decimal place, the report card could not be run and an Oracle error would occur. Also the Credit column values were not formatted as 9.999.

Now, column 2 will display corresponding data according to its column setups in SCH165. The report card prints properly without encountering Oracle errors and the Credit value appears as 9.999 formats.

BPS800R.REP Enrollment and Attendance Roster (BPS)
SCR33616, SCR33947 (SCR 562)

If a student is withdrawn and admitted on the same day, the student now displays on the Enrollment and Attendance Roster (BPS) report (BPS800R).

If a student is withdrawn and admitted on the same day in the current school year, the Enrollment and Attendance Roster (BPS) report (BPS800R) now displays the correct number of membership days for that student.

BPS802P.FMX Student Attendance Detail (BLP)
SCR30802 (469)

When running the Student Attendance Detail Report for a full-time withdrawn student, the correct number of total absences will now display on the report.

CPS001R.REP Interim Progress Report (CPS) SCR34184

Previously, it was not possible to include current year cross-enrolled course information from other schools in the same district where the reporting period end dates, course lengths, and course length start dates match the reporting period end dates, course lengths, and course length start dates of the school running the report.

Now, the Interim report prints current year cross-enrolled course information from other schools in the same district.

SCR34456 (35982)

The following changes were made:

1. Comments are wrapping correctly to the next line.
2. When a student does not have any marks at the homeschool, the report is generating the Cross Enrolled information when run for 'All Schools'.
3. When 'Only this School' is selected, the name of the school does not print above the list of courses.
4. When 'All Schools' is selected, the names of the schools are now also in bold.

DCPS01R.REP DC - Secondary Report Card SCR33558

CRM Case No.1-17009

Previously, when a Central Office User or Super User ran report cards for an entire school, then selected another school and ran the report card for that entire school, the report card would run for all the students in both the previously selected High School and the currently selected High School. Now, the report card only includes extracted student information in the selected school.

DMOEXT.FMX Demographic Extract SCR33639 (122514)

CRM Case No.1-16991

The following script was applied '33639.alter_sew_oh_iep.sql' and '33639.missing_indexes.sql' to resolve locking issues for Ohio SPED.

SCR26085

The Demographic Extract where 'Special Education' is set to 'Yes' in the 'Misc 1' tab no longer includes special education students that have an exit date in the District MIS. This specific Demographic Extract now only extracts current special education students.

SCR34412

The 'Course Criteria' label in the Courses tab of DMOEXT has been moved to display right above the course criteria fields.

DMOEXT.FMX Demographic Extract EXP010.FMX User Export SCR33141

Previously, a prompt appeared to select a school on the Schools tab, even though a school had already been selected on the Basic tab.

Now, when accessing the demographic extract for a multi-school extract, the School field is cleared and disabled on the Basic tab and the School tab is enabled. This ensures there are no misinterpretations of the field and all users will now use the School tab to select a school(s).

SCR34420

Previously, when using DMOEXT in 'Next Year' mode to find students (including cross-enrolled) but not using any admission date filters (tab Misc 2), any students with an admit date after September 1 of the next school year would not be included in the extract.

Now, when DMOEXT is run using 'Next Year' and includes cross-enrolled students (no admission date selected on Misc 2 tab), the extract includes all students admitted prior to the second September 1 following the current school year (e.g., current school year 2005-2006, system returns cross-enrolled students and home school students admitted prior to September 1, 2007.)

SCR33157

Previously, upon first entering the Demographic Extract for Multi-Schools, the HRM, Teams, and Attendance Reason fields were disabled, but when any tab was clicked (and a school had not yet selected) and the Basic tab was clicked again, the HRM and Teams fields were enabled.

Now, when accessing the Demographic Extract screen for Multi-Schools, the HRM, Teams, Fee Type, and Attendance Reason fields are disabled. The HRM, Teams, Fee Type, and Attendance Reason fields are only enabled when selecting one school on the Schools tab. If a school is not selected, or more than one school is selected, then these fields remain disabled.

EMIS191.FMX EMIS Extract - FY2004

SCR33553

CRM Case No.1-17094

The EMIS extract no longer includes absences from Other Schools.

SCR33418

The Attendance now reflects the totals from the student absence screen for the June extract. Also, if a student has both excused and unexcused absences on the same day, all absences are allocated to excused.

SCR33970 (137384)

The program now accepts path names up to 80 characters in length.

SCR34206

A the Oracle error: 'ORA-01422: exact fetch returns more than requested number of rows' is no longer generated.

SCR34539 (156785)

The logic was changed for the program extract for December and June, to report all Related Services and All Least Restrictive Environments that are live within the date range.

SCR34701 (152327)

In the event a student is readmitted to the same school, the attendance days are no longer overlapping and causing inflated numbers to be reported.

SCR34495 (152327)

Changes were made to ensure that potential days for each school are calculated within the extract date range only. In the event a student leaves the district and returns to the district, the attendance is reported based on total membership in the reporting district within the extract date range.

SCR32772

CRM Case No.1-14947

A new GF record was added. This is the OTELA testing data for year end.

SCR33829

CRM Case No.1-16927

The following EMIS June extract issues were resolved:

- EMIS191 now creates the 'DR' record (District General Information – Yearend).
- The 'DQ' record (District General Information - Fall/October) has been removed.
- EMIS191 creates the 'GB' record (Student PS Assessment Record).
- EMIS191 generates the 'GF' record (OTELA) record.

ENR001.FMX Determine Next Year's Enrollments

SCR34058

CRM Case No.1-18572

You can now add Program Types and use the 'Back' button to return to the main form and an Oracle error is no longer generated.

ESIS.FMX Role Menu Start

SCR33220

A user with full update access to SYS016 is no longer receiving the following message: "Sorry, you do not have access to security."

eSIS.FMX Role Menu Start

STU552.FMX Student Diploma Screen

SCR34349

An error is no longer generated when opening the Student Diploma Screen from the role-based menu.

EXP010.FMX User Export SCR33692

Previously, an Oracle error would occur in the following two circumstances:

1. When the User Export screen (EXP010) was accessed from the Reports group and an adhoc field with the 'Date' field value was selected, when the export was run an error occurred.
2. When a newly created user accessed the User Export screen and selected any fields from Demographics, and then went to the Demographic Extract screen to run the extract and thereafter created the export/report an error occurred.

An Oracle error is no longer generated in the above situations.

SCR34070 CRM Case No.1-18604

Previously from SISRPTS (v4.0.23), when clicking on the 'Export/Ad Hoc File' button or the 'Ad Hoc Report' button, it would take over 6 times longer to get to the next screen than in the previous version. Performance has improved.

SCR33142 CRM Case No.1-15890

Now, when running Adhoc reports to show a student's SSN/SIN number, the leading zero of the number is displayed.

EXP020.FMX User Export/Single SCR33057 (CR4050) CRM Case No.1-15640

The LONG_NAME has been removed from the Single Export (EXP020) under the 'Courses' Category since it is no longer used.

SCR21785

Previously, on MacIntosh, labels would be truncated across almost all web platforms. Now, labels display as expected.

FARM002R.REP FARMS Verification School List SCR34377

The following report error is no longer generated when running the FARMS Verification School List report:

"REP-1814: Report cannot be formatted. Object 'vertically' can never fit within 'F_SCHOOL_DISPLAY_SHORT_FORM'. "

FARM01.FMX FARMS Eligibility Types (Advanced) SCR30575

- Now, on the FARMS Eligibility Types - Advanced screen (FARM01), when tabbing from the exit button, the focus goes back to the code column and an oracle error is no longer generated.
- In addition, the scroll bar was moved from outside the Eligibility Types Code box to inside the Eligibility Types Code box.
- Finally, the font of the fields was changed to Arial 9.

FARM01.FMX FARMS Eligibility Types (Advanced)
FARM02.FMX FARMS Approval Types (Advanced)
FARM03.FMX FARMS Refusal Types (Advanced)

SCR34394

A non-ADMASST user can no longer delete 'sacred records' in the system codes for FARM01, FARM02, and FARM03.

FARM10.FMX FARMS Applications List (Lite)

SCR34502

Now, when performing a query (F7 and then F8) on the FARMS Application List (Lite) screen (FARM10), it takes a shorter amount of time before the students display. In addition, if trying to sort on any of the columns on the screen, it takes a shorter amount of time before the rows are sorted.

FARM112P.FMX Free/Reduced Price Meal History

FARM112R.REP Free/Reduced Price Meal History

SCR34379

The 'Free/Reduced Priced Meal History' report, FARM112R was generating an Oracle error when it was being run for the 'Denied' Eligibility status and the 'Other' Approved Type. The report now successfully runs with the same parameters.

FARM118P.FMX Import File Matched/Mismatched Records

SCR34463

An error message is no longer generated when attempting to access the parameter form.

FARM120P.FMX Mailing Labels for Food Services

FARM120R.REP Mailing Labels for Food Services

SCR34389

The mailing labels on FARM120R are now displaying in the sort order selected on the parameter form. In addition, the sort option 'Pupil Number, Pupil Name' has been changed to read 'Pupil Number' only.

FRIA001P.FMX Federal – Impact Aid

FRIA003R.REP Impact Aid Report - Summary

SCR33195

- Oracle Form Errors are no longer generated when navigating to FRIA001P form.
- The layout issue for WW(10G), WW, LN HP platforms has been corrected for 'Impact Aid - Section 8003' (FRIA003R) report.

HDE003P.FMX Secondary VISI Labels

SCR33581 (BZ #3783)

CRM Case No.1-17158

Previously, when placing the cursor over the column headers, the hints appeared incorrectly for the 'Student Query' section and the 'Selected Students' section.

Now, the hint appears correctly for every column header.

SCR29232

The Date format for school reporting date has been changed from DD/MM/YYYY to MM/DD/YYYY.

SCR33583 (BZ #3787)

CRM Case No.1-17162

Previously, you were unable to select more students from the same query results in Student Query section. After selecting a student, the results in Student Query section did not retain the original query results.

Now, the Student Query section retains the original query results and allows selection of more students from the same query results.

SCR33585 (BZ 3786)

CRM Case No.1-17163

A student's record no longer appears multiple times when querying the student in Student Query section. A student's record now only appears once.

SCR33584 (BZ #3779)

CRM Case No.1-17161

Previously, if querying students and selecting students in the Student Query section, the previously selected students no longer existed in the Selected Students section when re-entering the HDE003P screen. If, however, you selected other students from query results and clicked on the 'Select' button, both the previously and newly selected students appeared in the Selected Students section.

Now, the previously selected students appear in the Selected Students section when re-entering the HDE003P screen after querying and selecting students.

SCR33586 (BZ 3780)

CRM Case No.1-17164

Now, when querying a student, the student's first name appears in the column labeled 'First Name' and the student's last name appears in the column labeled 'Last Name'.

SCR33588 (BZ 3790)

CRM Case No.1-17165

Now, when selecting the value on Course Font Size field, the hint is displayed correctly.

SCR29232 (VISI)

The Date format for school reporting date has been changed from DD/MM/YYYY to MM/DD/YYYY.

SCR33995

CRM Case No.1-18074

Previously:

- When multiple users entered HDE003P and queried students from different schools at the same time, users could see all students even though the students were not from the user's school.
- The selected students were not cleared after the user was done printing and logged out.

Now, a user only can see his/her students if querying students. After printing and logging out, the queried and selected students are cleared.

HDE003P.FMX Secondary VISI Labels

HDE003R.REP Secondary VISI Labels

SCR32105

The hints are now displayed correctly in Current Year Mode and Previous Year Mode both.

IMM001P.FMX Immunization Listing and Letters

SCR30275

The three checkboxes (List, Letter, and Certificate of Immunization Status) have been changed to radio buttons.

SCR34162

Previously, when running the Immunization List & Letter reports from the hot print button for a cross-enrolled student, if the 'Include Withdrawn Student' box was checked, the reports would print out blank.

Now, the report prints fine when either checking or unchecking the 'Include Withdrawn Student' box. The reports still print the Home School at the top of the reports for a cross-enrolled student when a school user runs it, even though the home school does not show on the parameter form.

SCR33780

CRM Case No.1-17746

Previously, the Immunization hot-print did not allow the cross-enrolled school to print the student. The cross-enrolled school had access to see the student, but not to print them. Now, the Immunization hot-print allows the cross-enrolled school to print the student.

SCR33806

CRM Case No.1-17745

- Now, in Immunization Listing and Letters Screen, the three checkboxes (List, Letter, and Certificate of Immunization Status) in the report format options were changed to radio button options and are not greyed out.
- Also, now you can select the Letter option.

IMM006R.REP Immunization Listing and Letters
IMM007R.REP Immunization Listing and Letters
IMM008R.REP Immunization Listing and Letters
IMM009R.REP Immunization Listing and Letters
IMM010R.REP Immunization Listing and Letters
SCR33807

CRM Case No.1-17747

Previously, while running the 'Immunization Listing' report, the following items were being displayed on the report and should not have been present:

- Page Numbers
- A line detailing totals on page 1
- Matrix details on page 2

Now these are not displayed on the report and the Zip code summary is no longer visible.

IMM006R.REP Immunization Listing and Letters
IMM008R.REP Immunization Listing and Letters
IMM009R.REP Immunization Listing and Letters
SCR33108

CRM Case No.142-13693

Previously, when running the Immunization Listing report without a 'Registered On or Before Date' (and with 'Use Demographic Extract' checked on the parameter form) for non registered students, the matrix at the bottom of the report had incorrect or no numbers.

Now, when running the Immunization Listing report with a selected demographic extract, blank 'Registered On or Before Date', with Effective Date and having other parameters selected on other tabs of the parameter form, the summary at the end of the report shows correct totals.

Install

SCR33897 (133996)

CRM Case No.1-17933

A script was created to add new P.A. forms into Navigation Maintenance.(PI070,PI010R,PI011R).

SCR34074

CRM Case No.1-18134

Locking no longer occurs when using a SQL tool to make changes outside of eSIS. You can now modify (delete) a student in one session without locking the record in another session.

MAS020.FMX Mass Update Multi Value

SCR32222

When security is set to the 'None' Access Type for Ad Hoc fields, you are no longer able to access and update ad hoc fields in Mass Update Multi Value screen.

MAS030.FMX Mass Add Into SPED
SCR33425 (101226)
CRM Case No.1-16289

Previously, when a user went into the 'Mass Add into SPED' screen, extracted and selected some students, and filled in the various fields, upon clicking on the 'Enroll In SPED' button, a message would display stating that a failure had occurred on the server.

Now, when a user goes into the 'Mass Add into SPED' screen, extracts and selects some students, and fills in the various fields, no message displays when clicking on the 'Enroll In Sped' button and students can be enrolled in special education.

MPS001R.REP Report Card - Secondary (MPS)
SCR33601

Performance has improved.

MTB006.FMX Delete a Master Timetable Session
SCR34007

Indexes were created on four existing MTB foreign keys that did not have a matching index, which was causing table locking issues.

MTB010.FMX Course Section Allocation
SCR33978 (BZ #3935)

The Messages from the Scheduler report are now printing correctly. It is no longer coming up blank or freezing MTB forms.

MTB045.FMX Course Availability
SCR34662

When creating a new MTB session and a Period is selected as unavailable in 'Set Courses Unavailable' for these periods option, you can change (check/uncheck the box) this period as available through the Update Course Availability screen .

MTB050.FMX Course Section Detail
SCR34281

The section count numbers in Course Section Allocation MTB010, and the course section summary numbers in the MTB Start Screen are now correct after course sections are added or deleted.

SCR34129

In MTB050 Course Section Details, when scheduling sections with teacher and room constraints attached, only teachers are scheduled to a section properly. Rooms are not scheduled.

SCR34674

Previously, users were not able to schedule multiple periods in a course section in an MTB session using the 'More' button, even though there is enough space in the schedule slot selected. They would get an error message: "Target number of seats allocated would be exceeded."

Now, users are able to schedule multiple periods in a course section using the 'More' button in an MTB session without getting the error message.

MTB060.FMX Update Combined Courses SCR34047

An Oracle error no longer occurs when combining 19 or more courses in Master Timetable Builder. The courses are combined when exiting and reentering the form.

MTB110.FMX Schedule Remaining Courses SCR34147

When using the Schedule Remaining Sections, child courses are scheduled into different periods than the Parent course.

MTBSTART.FMX Master Timetable Builder Start Screen

MTB050.FMX Course Section Detail

MTB045.FMX Course Availability

MTB010.FMX Course Section Allocation

SCR34046 (YUM032306_2)

The following issues were corrected:

- The Scheduling Remaining Log was not showing room, parent, and slots conflicts.
- When the 'Unschedule All' button was selected some sections remained scheduled.
- Add/Delete was not being properly updated in the Section Summary block on MTBSTART.
- In the Course Section Detail screen for a course with multiple sections, row selection was moving to the last section of the course after save.
- In the Course Section Detail screen unnecessary messages were received.
- Cursor locking on a line in Course Section Detail.
- 'More' button on Course Section Detail screen allowing a user to schedule a section into a scheduling slot where Targets are at capacity or have been set to 0.
- Course Section Detail MTB050/More button.
- The 'More' button was not allowing periods to be used when trying to schedule more than 1 consecutive period.

MTB210P.FMX Timetabling Loading Targets SCR33232 (SPS051)

CRM Case No.1-16028

- You are now able to run this report and the dropdown lists on the parameter for Version, Semester, and Grade are now populated.
- The Report Title maximum length was extended to 50 characters, the same as the title in Navigation Maintenance.

MTB520P.FMX Free Teachers SCR33237 (SPS053)

The report now shows teachers scheduled and free periods. Previously it showed all periods free even though a teacher is scheduled in periods.

MTB550R.REP Department Heads SCR34684 (35472)

Previously, STDPs in MTB550R (Department Head Report) did not match the ones in Course Section Details for the MTB session selected. Now, STDPs in MTB550R (Department Head Report) are showing exactly as scheduled in Course Section Details for the selected MTB session.

MTB600R.REP Scheduler Messages

SCR33495 (732)

CRM Case No.1-16869

The "Messages from scheduler" are now printing.

SCR33306

CRM Case No.1-15453

Previously, there were issues with the Course selection screen in Parent Assistant and Student Assistant. For students going from their Middle School in grade 8 to the next school (which would be the High School after pre-transition) the parent and student could only see the current school and could not get to the next school to do their course selections for next year at the next school. Also the 'Add' and 'All Done' buttons did not show on the course selection screen.

Now, the Parent and Student user can see the next school and the 'Add' and 'All Done' buttons. There has been an addition to the screen for Change School so if the student is Cross Enrolled to several schools, they can select the school from the Student Schools dropdown and click return and the courses for the new school are displayed so they can make course selections from that school.

The issue that when the narrative button is clicked the courses checked on the Add Course screen has also been fixed. Now, when you return from the narrative screen the courses that were selected are still displayed as checked.

33638.IDX_FK_PRG_ASSIGN_ENR_PNUM.IDX

SCR33638

CRM Case No.133-17408

A locking issue was identified between the table STUDENTS and STUDENT_PRG_ASSIGN_ENR_HOURS.

The root cause of this locking was the missing foreign key index on column PUPIL_NUMBER on the table STUDENT_PRG_ASSIGN_ENR_HOURS. An index was created to stop the locking.

ON102P.FMX On Prov. Report Card - Semestered 102

SCR33341

An ORACLE Form error is no longer generated when navigating to ON102P.

SCR33751

CRM Case No.1-17325

Secondary report card will not include details of the previous year courses whenever a student repeated the same course in current year and dropped the current year course.

ON104R.REP On Prov. Report Card - non Semestered

ON102P.FMX On Prov. Report Card - Semestered 102

SCR33417

CRM Case No.1-16632

Please see specification for the latest updates for Ontario Secondary report card.

ON SIS SCR33739

- 1) An exception message was not being generated for a student who is active on the 'To' date of the date range but does not have French as a second language segment. Warning: 'Student AAA at school BBB - student does not have a French segment.'
- 2) The exception for 10 ON SIS – Student School Enrollment Student AAA at school BBB – missing JK/SK timetable type for home room class CCC. (10 ON SIS – Student School Enrollment) was missing part of the message.

ON SIS SCR34590

- Previously, the language code was populated as a numeric value. It is now populated with the alpha language translation value.
- Previously, a course designated as a locally developed course was populated with the full course value instead of only 5 characters of the course code for the ministry reporting.

ON102R.REP ON Prov Report Card - Semestered 102 ON104R.REP ON Prov Report Card - Non- Semestered SCR34492

If different teachers are assigned to a Homeroom in Semester 1 and Semester 2, the Response form (2nd page of HS Report Card) displays a teacher selected on the parameter form Home Room Semester. The 'Teacher' field is not blank.

SCR34141

Layout changes were made to the Ontario Provincial Report Card.

Parent Assistant

SCR33662

CRM Case No.1-17439

An Internal Server Error message no longer displays when going to Student Assistant.

SCR31054

Previously, if using a screen resolution of 800 x 600, and placing the arrow over the Miscellaneous menu item in Parent Assistant, the browser would stop working. This also occurred when using a 640 x 480 screen resolution and placing the arrow over any menu. It also occurred with a 640 x 480 screen resolution when placing the arrow over the Miscellaneous menu while in Student Assistant.

Now, no matter what screen resolution is being used, when entering into Parent Assistant or Student Assistant and placing the arrow over any of the menus, the browser continues to work properly.

SCR34339

An error message is no longer received when trying to add a Transfer in Parent Assistant.

SCR33497**CRM Case No.1-16890**

Previously, when a student viewed a narrative for a course after checking a couple of courses - while returning from narrative screen - it lead to the initial course screen thereby skipping the Add Courses screen or losing all courses.

Now, a student is able to successfully add courses without losing all courses that have been checked while returning from Narrative Screen.

SCR33209(717)**CRM Case No.1-15959**

Previously, Parent Assistant Diploma Type, Diploma Met, Diploma Issued, and Bound For fields were blank for grads in the Diploma Summary area unless Intended Career Dev. was populated.

Now, whether Intended Career Dev. is populated or not, the Parent Assistant Diploma Type, Diploma Met, Diploma Issued, and Bound for fields are displayed for grads in the Diploma Summary area.

SCR33006**CRM Case No.105-15220**

Prior and Current Curriculum History now shows up for a student.

PI040.FMX Parent Assistant - Create Student User**SCR33423 (104714)****CRM Case No.1-16172**

Previously, when creating Account through PI070.FMX Parent Assistant Mass Create Users, the 'Add Course' and 'All Done' buttons were missing under Student Update > Courses.

Now the 'Add Course' and 'All Done' buttons are present.

PI060.FMX Parent Assistant - Demographic Update**SCR33315****CRM Case No.144-16353**

Previously, a Central Office user was able to view and modify demographic updates for the entire instance on PI060 instead of only for the district they have access to.

Now, the Central Office user is able to view and modify demographic updates only for the district they have access to.

SCR32925 (L1076)**CRM Case No.1-15123**

Previously, when the office checked the requested change, additional requests were listed. Now additional requests are not listed.

PPS760P.FMX PPS/Clackamas Standards Based Report Card SCR33989

CRM Case No.1-18274

Previously, when printing the Standards Based Report Card, an "Unable to run report" message would display when the report was run for a student that was admitted on the first day, withdrawn the next day and then admitted, withdrawn and readmitted again.

Now, the user can successfully print the Standards Based Report Card for a student that was admitted on the first day, withdrawn the next day and then admitted, withdrawn and readmitted again.

SAIS

SCR34660

A new validation / edit program was created for SAIS reporting. All edits and validations for each transaction are included in the SAIS State documentation.

This phase of Project includes three Transactions: 002, 012, and 014.

SAVEXT.FMX Saved Extracts

SCR33786

You can now save the criteria of a demographic extract that returns no students in the SAVEXT screen.

SAVEXT.FMX Saved Extracts

SCR29699 (BZ #2342)

The Cursor no longer remains in "hourglass" mode when Restoring the Saved Extract is pressed.

SCH005.FMX Lunch Builder

SCR34017

CRM Case No.1-18426

Now, an Oracle error will no longer be generated using the Rotate Lunches builder.

SCH007.FMX Students Missing Pre-Requisites

SCH009.FMX Evaluate Course Requests

SCH011.FMX Explode Courses

SCR33534 (BZ #3511)

You can now access the Navigate To screen from the Students Missing Pre-Requisites/Co-Requisites screen, Evaluate Course Requests screen, and Explode Courses screen.

SCH015.FMX Class Transfer SCR33399

Previously, when using Class Transfer to add students to a class, a 'Please Acknowledge' message with error message ORA-04091 would lead the user to believe the transaction did not process. This was caused by invalid course selection records with associated student marks. Now, when using Class Transfer to add students to a class, this message no longer displays and the program now deletes invalid course selection records and associated student marks when the 'Simulate' button is pressed.

SCR30213

Previously, when a course was exploded on a student's record in course selections, the course_type field would not populate. Also when adding a course from Class Transfer screen the added course type field won't populate.

Now, the course_type field gets populated after a course has been exploded in course selection and after adding a course from Class Transfer.

SCH021R.REP Verification Form Report SCR34134

A correction was made to the SPED exception messages which were being generated incorrectly.

SCH026.FMX Copy School Data SCR31152

Qualifications and License No. are now properly transferred when using Copy Data – Teachers - from one school to another school.

SCH044.FMX Staff Details SCR33731

CRM Case No.170-17645

Now, in the Unavailable/Timetabling screen it allows a zero in the 'Day' field. Also, if a teacher has been marked as unavailable for (example period 2 using 0 in the Day field on the Timetabling Options window) that teacher is truly unavailable for period 2 on any day of the schedule and the MTB does not schedule that teacher into that period.

SCH050.FMX Course Maintenance SCR33259

- Previously, a user was unable to add a course at the school level when using enterprise level setup. When trying to add a course on the course maintenance screen, no course information would be displayed.
- Also on the Course Maintenance screen, when the user clicked the 'More' button and then clicked the down arrow in the anti-requisite section, the previous canvas would display instead of the next anti-requisite.

These issues have been fixed.

SCR33940

Previously, when 'Enforce Std Courses at School Level' was set to 'No' on the School tab of the Company record, school users were not able to create courses that are not at the district level.

Now, if 'Enforce Std Courses at School Level' is set to 'No' on the School tab of the Company record then school users are able to create courses that are not at the district level.

SCR34451

An error no longer displays when opening Report Card Narrative canvas.

SCH093R.REP Athletic Eligibility List

SCR34117

CRM Case No.1-14945

Now the report can be run even with a decimal value in the 'Min. Cum. GPA/Sem' field.

SCH099.FMX School Schedule

SCR33711

CRM Case No.1-17623

Now, copying data to Next Year or entering data manually for Next Year, performance has improved. It copies the data record within 5 seconds.

SCH103.FMX GPA Type Criteria

SCR33155 (98029)

CRM Case No.1-15883

Previously, when using Post formula to calculate a weighted Official GPA, it was not calculating correctly and the Help showed the wrong formula for Post. Now, it is calculating correctly for the weighted Official GPA using Post formula and also the Help shows the correct formula.

SCR33474

CRM Case No.1-16814

Previously, when using the Post formula to calculate the weighted Official GPA, it was not calculating correctly and the Help showed the wrong formula.
Now, it is calculating correctly for weighted Official GPA using the Post formula and also shows the correct formula in Help.

Previously, the unweighted GPA on BLP454R was truncated after the decimal point. Now, the unweighted GPA shows correctly.

SCR33872

Previously, the Mod_User and Mod_Date were not changed when storing official GPAs on the Students table, and there were no comments for some table columns.

The Mod_Date and Mod_User are now changed when storing official GPAs on the Students table, and there are comments for newly added columns for table Schools, GPA_TYPE_CRITERIA, and STUDENT_GPA_CALC_VALUES.

SCR34329

The 'Clear All Criteria' button on SCH103 is now clearing the 'Official Custom GPA' option on the Weighting tab.

SCH103.FMX GPA Type Criteria

SCH122.FMX GPA Ranking By Year

SCR34500

Previously, weighted quality points were not being updated. When a new record was added the weighted quality points were getting inserted, but for old records the update did not have a weighted quality point.

Now, when items become orphaned, you need to Navigate to SCH122 and delete the records where the GPA Criteria description = '* Criteria Type Missing *' and save the changes.

SCH104.FMX Review Calculated GPAs

SCR32950

The GPA/Ranking Report screen can now be accessed without receiving an error.

SCH120.FMX Homeroom Maintenance List

SCR32956

The Used field now refreshes after deletion and the Course Type field does not overlap the PM checkbox.

SCH135.FMX Homeroom Assignment

SCR32603

CRM Case No.1-14104

Previously, when using the Homeroom Mass Assign function for multiple students when they already have a Homeroom assigned it kept both homerooms in the Homeroom and Staff Assignments for the student and did not update the Homeroom History screen.

Now, when using the Homeroom Mass Assign function for multiple students if they already have an homeroom assigned, the old homeroom is removed and the new home is updated to homeroom history.

SCH143.FMX Ontario Mark Entry Screen

SCR33123

CRM Case No.1-15842

Previously:

- When a school user selected the drop-down list for Category for District Comments, the list displayed all category codes for the database.
- When a school user selected the drop-down list for Category for School Comments, the list displayed all category codes for the entire district.

Now:

- The list only displays the current district's category if a school user selects the drop-down list for Category for District Comments.
- The list displays all category codes for the current school's category if a school user selects the drop-down list for Category for School Comments.

SCH175.FMX Student Medications Detail

SCR32185

Previously, a user with Read Only access to SCH175 was receiving error messages when attempting to perform a query. Now, a user with Read Only access can perform a query on SCH175 without receiving error messages.

SCR13231

Previously if:

1. Deleting the schedule for a particular medication
2. Re-entering the schedule for the same time and same medication during a different month than when originally created, then
3. Going back to a previous date.

The system was creating a second record even if the time is the same.

Now duplicates will not be created.

SCR32678

Previously, when entering a Medication Schedule with multiple rows only the second row was being saved. Now, all rows of the Medication Schedule are saved.

SCH175.FMX Student Medications Detail

SCH170.FMX Daily Medications

SCR34076 (YUM 143)

Medications now only display on the Daily Medications screen when the date queried is on or between the 'Start' and 'End' dates defined in SCH175. Medications are no longer appearing in the Daily Medications screen before their 'Start' date and after their 'End' date.

SCH190.FMX School Improvements

SCR34278

Deleting a school improvement category on SCH190 no longer generates an Oracle error.

SCH215.FMX Non-School Days
SCR33859
CRM Case No.1-17740

Previously, when deleting a non-school day, the database automatically attempted to create a School Attendance Cycle record for that school and date - and if such a record already existed, an Oracle error was raised and the delete was prevented.

Now, where the School Attendance Cycle already exists, the database does not attempt to insert a duplicate record and the delete completes.

SCH600P.FMX September Reports
SCR34431 (34592)

Logic was changed for the 'Secondary School March Report (F) - French (Second Language)' report. Previously, students with courses scheduled for the Next School Year were counted on this report. Now, only students enrolled in a program and with current year courses are counted on this report.

SCH680.FMX Mark Entry Screen
SCR33617 (BZ #3874)
CRM Case No.1-17222

Previously, if a classroom teacher using the role menu clicked the blue 'Navigate' button on the TA Start screen and selected the Mark Entry Screen, the 'Select Home Room' popup would display all homerooms within the school.

Now, the 'Select Home Room' popup will display only those homerooms assigned to the teacher.

SCH684.FMX Ontario Curriculum Mark Entry
SCR34548

Several issues related to the comment book have now been corrected in the new Ontario mark entry screen:

1. Now, when a teacher deletes comments from the main Mark Entry screen, these comments are automatically deleted from the comment book. Previously, comments deleted from the main screen were not automatically deleted from the comment, therefore a teacher would have to check the comment book for all students to ensure that the comments were deleted.
2. Now, when using the 'All' checkbox to enter comments for all students, going into the comment book, then choosing to unselect the 'All', checkbox, the cursor remains with the currently selected student rather than jumping back to the first student on the class list.
3. Now, when a special character is transferred from the comment book (e.g: \$, #, @), upon re-entering the comment book the system displays the value that the character represents (he, she etc.). Previously, the system would only display the special character (\$, #, @ etc.).
4. Comments no longer stay in the comment book if they have not been transferred and the changes saved. Previously, the comments would not clear from the comment book.
5. Now, the mark entry screen is handling more than fifteen students properly. Previously, if a user entered marks for any student after the 15th student, the system was removing the first few students from the view until the the form was exited and re-entered.

SCH813P.FMX Fee Adjustments by Fee Code
SCH813R.REP Fee Adjustments by Fee Code
SCR33318 (720)

CRM Case No.1-16356

Previously, the Fee Adj. By Fee Code Report ignored the student fee selection on the parameter screen and was printing for ALL fees. The report is now printing based on the student fee selection selected on the parameter form.

SED900.FMX Special Education Lite
SCR33969

Student's home school is used to report SPED segments instead of the eligibility associated school.

SCR33715

Errors that made users unable to add Least Restrictive Environment to SPED Lite in 10G have been corrected.

SCR34706

Four columns, Create User, Create Date, Mod user, and Mod date, were added for SPED exceptionality and Placement information

SCR33395

Previously, six problems existed in DMOEXT when the Attendance tab was used:

1. If a Date range was entered and other fields were left blank on the Attendance tab and then the extract was run, it would ignore the criteria and would extract all students with attendance records for the entire School Year.
2. If '>' was selected in the 'Include Students With' field and a number (i.e.: 2) was entered in the '# of Absences' field, when the extract was run, all the students with equal or greater than that number of attendance records would return.
3. If '=' was selected in the 'Include Students With' field and a number (i.e.: 2) was entered in the '# of Absences' field, when the extract was run, all the students with less than that number of attendance records would return.
4. Once the 'Attendance Reason' was selected, whether or not combined with other conditions when the extract was run, the students retrieved were not correct.
5. When the extract was run, the absence count for an 'AM' or 'PM' only student was divided by 2.
6. For an AM or PM only student, if his/her absence records were up to a decimal place (i.e.: 3.5), when the extract was run for that decimal value (# of absences = 3.5), the student would not show up, he/she would only appear in the extract of '# of Absences' = 4.

It is now possible to run the extract by entering a date range only in the Attendance tab of the DMOEXT. The extract returns all the students who have either an attendance record (regardless of whether there is an Absent code or an Attendance type) within the date range specified. You can enter a 'From' date and leave the 'To' date blank, thus returning all records from that day forward. You can also leave the 'From' date blank and enter a 'To' date and it returns all the records up until and including that date. If both fields are blank, then it includes all records for the entire year. It is not possible to enter a 'From' date that is greater than the 'To' date.

An extract can be run by selecting an 'Attendance Type' or an 'Attendance Reason' only. Either selection returns all the attendance records that are classified as the attendance type selected or have the attendance reason selected. An extract can also be run by selecting combined fields.

**SEWAC10.FMX ACSPED2
SCR34775**

You can now add an 'assessment' in the 'Present Levels' tab and save successfully, without getting an oracle error.

**SEWAC11.FMX Assessment Details
SCR33957**

CRM Case No.1-17468

A script was provided to add indexes to prevent a locking issue in SPED.

**SEWAC50R.REP v4.0.21
SEWAC51R.REP v4.0.22
BANKDEF.MMX v4.0.02
SCR35001**

These forms are functioning correctly.

**SEWBC01R.REP Student's Compliance Status Report
SEWBC02R.REP Action Items Reminders Report
SEWBC03R.REP Consultation/Assessment Report (Details)
SEWBC05R.REP Program Placement Consultation Offer
SEWBC06R.REP Consultation/Assessment Report (Summary)
SEWBC07R.REP Individual Education Plan
SEWBC08R.REP IEP Service Report Assignment
SEWBC11R.REP Meeting Minutes
SEWBC12R.REP Determination of Eligibility/Ministry Category
SEWBC13R.REP Ministry Category Checklist
SEWBC14R.REP Student Referral Reviews
SEWBC15R.REP Services Plan
SEWBC16R.REP Service Progress Report (Detail)
SEWBC17R.REP Action Items (list)
SEWBC18R.REP Action Items (Details)
SEWBC22R.REP Authorization for Exchange of Information Report
SEWBC23R.REP Parent Invitation Report
SEWBC24R.REP Consent for Assessment Report
SEWBC66R.REP Service Provider Case Load
SEWBC71R.REP Goal Area Report
SEWBC78R.REP Assistive Technology
SCR33866**

This SCR fixes the remaining outstanding bugs in the initial version of BCSPED.

**SEWBC10.FMX BC - Service Progress Reports
SEWBC12.FMX BC - Service Progress Reports Details
SCR34443**

The forms have been enhanced so that users can list the most recent IEP/Service Plan or all the IEP/Service Plans that include services assigned to the provider.

**SEWBV06R.REP IEP at a Glance Report
SCR32774**

CRM Case No.1-14485

The 'IEP at a Glance Report' is now pulling the Grade and Case Manager Information from the 'students' table.

SEWBV010.FMX IEP Details
SEWBV020.FMX IEP Transition
SEWBV030.FMX IEP Annual Goals and Progress
SEWBV040.FMX IEP Program Review/Extended School Year
SCR33748

You are now able to Add an IEP in the Blue Valley SPED in 10G runtimes and 10G database successfully.

SCR32958
CRM Case No.1-15323

When Jspell was used to replace a misspelled word, the correction appeared to be saved until the user exited and returned to that screen where the original misspelled word would be displayed.

Now, when Jspell is used to replace a misspelled word, the correction is saved.

SEWOH05.FMX Letters Summary
SCR32501

CRM Case No.1-14040

All users that are granted full access to 'Letters Summary' now have the ability to modify a letter that has not been finalized.

SEWCP03.FMX Clover Park - Referral Information
SCR34332

Adding a referral in SEWCP03 no longer generates an Oracle error.

SEWOH02.FMX OH - Goal Bank Selector
SCR34470 (148039)

- In the 'PR-07 Individualized Education Program (part 1)' screen, the 'Benchmarks or Short-term Objectives' field of the 'Needs/Goals/Services' tab is no longer being populated with another user's banked value or with one of the user's banked values if the 'Exit' door button is pressed while the SEWOH02 (OH - Goal Bank Selector) is displayed.
- SEWOH02 (OH - Goal Bank Selector) was modified so that only the selected banked value or a newly created value goes into the 'Benchmarks or Short-term Objectives' field.

SEWOH02.FMX OH - Goal Bank Selector
SEWOH01.FMX OH - Goal Bank Editor
SCR34518 (148039)

When SEWOH02 (OH - Goal Bank Selector) is accessed from the 'Benchmarks or short-term objectives' field for a Goal which is not banked, it now displays blank choices and it no longer displays the choices from a different goal.

If trying to add a Goal or Objective in SEWOH01 (OH - Goal Bank Editor), it is no longer possible to type in more characters than the field limit for the Goal, which is 250 characters, and for the Objective, which is 500 characters. Once the limit is reached, a character can no longer be added, therefore preventing any Oracle error message upon saving.

**SEWOH70R.REP PR-07 Individualized Education Program (IEP)
SCR34580 (156831)**

The 'Other Information' for Primary LRE in the 'Participants/Other Information' tab (SEWOH74) is now displayed in the 'Summary of Special Education Services' of Individual Education Program IEP Report.

**SEWOH75.FMX EMIS Data Collection
SCR32424**

An Oracle error is no longer generated when clicking the 'Psych Info' button from SEWOH75.

**SEWOR52R.REP Oregon IEP Report Rev.2
SCR34012**

The text on the Present Levels of Performance page of the printed IEP now consistently display a full line of text. Previously, the last letter or two of some of the lines did not display on the .pdf or hard copy printed report.

**SEWOR65.FMX IEP Section 4 (OR)
SCR27848**

You can now add a second Placement Option Considered value on the Placement Options tab of IEP Section 4 (OR) screen and an Oracle error is no longer generated.

**SEWOR66.FMX Oregon IEP - SECC Supplementary Data
SCR34223**

When changing the Legal District of Residence on SEWOR66 to a new value it no longer defaults back to the Legal District of Residence from STU105.

**SEWOR551.FMX IEP Section 2 (OR) Rev. 2
SCR33592**

The word 'Measurable' is now spelled correctly.

**SEWSTART.FMX Special Education Start Screen
SCR33877**

The Special Education Start Screen (SEWSTART) screen now displays when clicking on the SPED icon if the Company file is set up to SEWSTART.

SCR34400

An FRM-41067 error message is no longer generated when accessing the special education start screen from the role-based menu.

**SEWWP03.FMX Student Data
SCR33013**

In the 10G environment, the 'Student Data' screen (SEWWP03) is now accessed successfully without getting an oracle error message.

SISRPTS.FMX Student Information System Reports SCR30803

CRM Case No.1-11196

Previously, when the 'School User' role had a number of report groups (i.e. Farm Reporting) that were deleted for that role in User Security, when a user with that role entered the Student Information System Reports screen, they would still see the deleted groups. Now, when someone with the 'School User' role, enters the Student Information System Reports screen they do not see any of the deleted report groups. Only the report groups that the user has access to appears. See also SCR33404.

SCR33192

The filename is no longer truncated from the letter 'p' to the right in the location and it is displayed completely and correctly in filename <samplereport>.pdf in the location.

SIS.FMX Role Menu Start

SCR34727

The Student Diploma Screen can now be accessed successfully using the Role menu.

SJ451P.FMXSt. John's Report Card

SCR34536

Now, the Quarter Absences and Total Absences reported are correct and are not doubled.

SCR33427

CRM Case No.1-16593

Now, on Opening SJ451P, the error 'Cannot attach library D2kwutil' no longer appears and you are able to run the report card successfully.

SLC001R.REP Salt Lake City Midterm/Report Card

SCR33627

CRM Case No.1-16305

Previously, the address field for SLC001R would print to the right of the available window opening and as the report size (paper size) was smaller than the envelope used the paper would shift within the envelope and cut off parts of the address making it unmailable. This has been fixed.

SLC001P.FMX Salt Lake City Midterm/Report Card

SCR33742

CRM Case No.1-17154

Previously, some total credit values displayed under Scholarship Credits were incorrect. Now, the report card displays the correct credit values for Scholarship Credits.

SLC454R.REP SLC Transcript SCR33793

Now, on SLC454P, SLC Transcript screen:

1. The courses, grades, and credits are displayed correctly in the schools on the transcript if students take the courses in different schools.
2. If students take courses for a particular grade and semester in different years, the courses are displayed under separate headings based on the year on the transcript.
3. The courses and marks in term 1 are displayed prior to the courses and marks in term 2 if the student takes the same course at the same time with different section numbers.
4. If students drop courses, dropped courses with a final mark now appear on the transcript.
5. Semester 1 is displayed on the left and Semester 2 is on the right. If the student does not take courses in Semester 2, the course information is blank if the student has completed the next grade and semester.
6. The header for Grade 10 Semester 1 now appears at the top of the second page.
7. On the middle school transcript the 'Accredited By' and 'Authentication Date:' are realigned and they appear separately.
8. On the middle school transcript, the border now appears even if the student does not complete the second semester courses.

SLC454R.REP SLC Transcript SCR33794

Now, students' grades are displayed in the correct spots. All the grades are displayed in a straight column.

SRAZ001.FMX State Reporting Module - SAIS Reporting (AZ) SRAZ005.FMX View Log (AZ) SCR29313

The Student Attendance transaction (Tr.017) captures school attendance information for use in calculating Average Daily Attendance for funding students whose ADA metric is the amount of time attended per week. Absences and potential membership are irrelevant for calculating ADA here. Attendance is calculated by adding up all the attendance records for the student. The groups fitting this criterion are preschool students with disabilities and homebound students, but this Student Attendance transaction may be used for any high school, preschool with disability, or homebound student.

SRAZ002.FMX Transaction Display SCR34673

The issue with the Student name item appearing on all data blocks when the 'SPED Service' button was selected on the Transaction display (SRAZ002) form is now fixed. An Oracle Error is not generated if the length of the student's name is more than 30 characters.

SRCO207P.FMX Colorado: Student End of Year CBLA Input SCR33771 CRM Case No.1-17784

The CBLA Form now pulls up admitted and withdrawn students for the selected School Year on the parameter form.

SRCO207P.FMX Colorado: Student End of Year CBLA Input SCR33931

CRM Case No.1-17784

- The form 'Colorado: Student End of Year CBLA Input' displays students that were registered in the locked school at any time during the school year selected on the form, OR withdrawn from locked school within date range from July 1 prior to the beginning of the selected school until the end of school year.
- When a Central Office user enters the screen and the global school is not locked, only one record displays per student.

SRCO240P.FMXColorado EOY State Report Files SCR33790

CRM Case No.1-17820

The students who have withdrawn dates before the first day of school have an immediate exit record in the submission for End of Year report.

SRCO240P.FMX Colorado EOY State Report Files SCR33704

CRM Case No.1-17597

- The student's Detail records with the same school/grade in the EOY State report are merged together. The Student has only one record for a particular grade per school.
- Status of the following message: 'Students are usually age 17 to take the GED (Exit Type Code 17). {2546}', was changed from FAILURE to WARNING.
- Students who completed 8th grade and never showed up for 9th grade are considered District dropouts and get a detail record in 9th grade as a dropout with NO SCHOOL CODE.
- Previously, the EOY was looking at the table 'STUDENT_FARM_APPS_LITE' which has the current data in it. Now, the code looks at 'STUDENT_FARM_APPS_LITE_EOY0405' table which has frozen data as of the last day of school in the reporting school year.

SCR33828

CRM Case No.1-17944

This is the Colorado State specific extract.

SCR33955

CRM Case No.1-18255

Some students who had an exit date in the 05/06 school year caused the records to become invalid, and the students were not caught in the validation reports. When creating the first detail record, the registration school was not being set unless the grade was taught at the previous years school. If the withdrawal happens in the summer, the program now gets the next school day.

SCR33998

CRM Case No.1-18363

1) The students who finished the previous reporting year at the school where they began the current reporting year would get an Entry Type of 'Continuous'.

It was an error for these students because in the Final Submission for 2003/2004 school year they had a first record with no Exit information, and a second record had Exit information.

2) Entry Type codes: 90, 91, 92, and 93 were added to the valid list of Entry Types.

**SRCO325P.FMX Colorado October Report
SCR33557**

CRM Case No.1-17143

The Pre-Coded Labels report is Colorado State specific.

**SRFL454R Florida- Transcript
SCR33785**

CRM Case No.1-17680

In the event the student takes courses outside of St. Johns County School District, the GPA Quality Points now show on the transcript correctly. The School and District show as codes and do not reflect the home district names if the codes match.

SCR34041

CRM Case No.1-18517

A bug that prevented current year GPA values from being printed on the transcript was resolved.

**SRFLDM01.FMX SRFL DHSMV File Creation
SCR33523**

CRM Case No.1-17020

When running the DMV format, the program no longer errors out when trying to create the file in 10g.

**SRFLDPE.FMX SRFL Format Data Display / Edit
SCR33722**

- FTE from FTE eligible courses no longer cause the totals to exceed .5.
- Courses from last year will not assume FTE eligibility and enter the format. Only Matrix items will enter the format. (10g issue)

**SRFL454R Florida- Transcript
SCR34213**

The correct value is now reported for the District cumulative Quality points.

**SRFLDSET.FMX SRFL District Setup Screen
SCR34418**

The reevaluation date has been added to the SRFLDSET screen to send the desired important date on SYS900 to the T6 faster record if it exists. If this date is null, the original evaluation date on the referrals tab is sent.

**SRFLDM02.FMX SRFL DHSMV Format Data Display/Edit
SRFLM02R.REP SRFL DHSMV Detail Report
SRFLDM01.FMX SRFL DHSMV File Creation
SCR34303**

The width of the DAYS_ABSENT column was increased from 500 to 3000 characters to accommodate students with > 50 absences.

SRFL SCR34208

Until last year the Tech Prep program could run for multiple years. If the program end date was null in eSIS on the program assignments screen, the student was reported as active.

The logic was changed to compare the school year and not the start and end dates.

SRFLDPE.FMX SRFL Format Data Display / Edit SCR34606

Certain students that acquired courses during the survey week did not receive Term codes. The triggers have been changed to resolve this, and an update script has been created to correct already existing data.

SRFL454R Florida- Transcript SCR34616

GPA and Quality points are corrected for Florida Transcript. Now, these values are specific for each student.

SRFLSC.FMX SRFL School Control SCR33687

A change was made to ensure that any course having actual minutes of 0 in the course matrix does not appear in the course format.

SCR33689

For courses outside of the survey week, if total actual minutes or FTE earned reported are 0, the course shows in the matrix, but does not report that course when the format is run.

SRIA002P.FMX SRIA - Project EASIER SCR32383

The heading for 'PSEO Providing Code' was changed to 'Institution Providing Course' on 'View Student Data' (SRIA002P), Course Tap page.

The Exception messages for the students are generated according to the specification.

SCR32303 Two new tables to be deleted during YET process were added.
(sria_student_easier_enrol & sria_easier_submission).

SCR33800 – A new field on the 'SRIA - Project EASIER' parameter form was added: 'Identify the schools that cannot be reported to the state'. For each student attending one of the schools that cannot be reported to the state, the cross boundary functionality of the Basic Student Demographics screen (STU105) is used to identify the school for reporting purposes.

SRIA002P.FMX SRIA – Project EASIER SCR34676

Previously, the program was not reporting all Admissions / Enrollments for a student. Only the last Admission / Enrollment record was reported. Now, all valid Admissions / Enrollments are reported for a student.

SRIL001P.FMX ISBE 87-03 Fall Housing Report SCR34453

An Oracle error is no longer generated when entering SRIL001P. An error handling code was added to the statement for getting previous selected schools.

**SRIL300P.FMX SRIL-ISBE
SCR34293**

When the result message in the importing file (Enrollment or Withdraw) has a comma (for example, "Existing Enrollment Found, Invalid Exit Date no record updated"), an Oracle error is not generated. The reading file logic was changed to determine all fields by counting commas from the start of the line.

**SRIL300P.FMX SRIL-ISBE
SCR34021**

CRM Case No.1-18466

The students that have been withdrawn with a Withdraw Date that is less than the student's MAX previous submission date, were not included in the submission. Now, the code searches for Withdraw information from the Effective Date to the the last Submission Date.

**SRKS001P.FMX SRKS - KIDS Assignment Export / Import
SCR34160**

The following issues were corrected:

- The correct enrolled school is now populating D2 in the KIDS collection report.
- The label has been changed in the enrollment tab. "AYP Program Entry" was changed to "Enrollment Identifier".

**SRKS002P.FMX Kansas KIDS Collection
SCR34650**

Two issues were fixed:

- The 'IF' structure for 'Specific Students/Potential Grads' is fixed when determining the Exit Date and Type for Potential Grads;
- The Attendance 'From' and 'To' date logic was enhanced. It was defaulting the 'Submission From' date. The logic looks to where the student is on the From/To date, and reports student's information based on these dates.

**SRONSIS2.FMX Code Translation (OnSIS)
SCR33647**

CRM Case No.1-17465

An Oracle error has been corrected when making a change to the Grade Designation option on the Miscellaneous screen.

SRONSISP.FMX OnSIS Parameters Form

SCR34122

A class segment has been added for all non-Combined courses. No changes have been made for Combined courses.

SCR34142

A new exception message has been created. This exception message is generated when a SWT program type has an invalid external code.

SCR34149

- A change was made to a SQL statement to improve the performance of the extract.
- Mobility fields for cross enrolled students are populated with the home school values rather than the cross enrolled school values. The admission code is based on the home school.

SCR34426

A change was made for a student who withdraws on the 'To Date' of a submission. The FTE is set to 0 for these students. The FTE exceptions messages (30 - 33) is not generated.

SCR34429

A correction was made to prevent duplicate SWT records from being displayed.

SCR34527

For SWT segment, the School and Board flags are null for any SWT category which has no students.

SRONSIS1.FMX OnSIS - User Interface

SCR34176

A correction has been made to the user security on the ON SIS main form SRONSIS1. The change allows a school user who has been given security access to the form SRONSIS7, access with the button on SRONSIS1.

SCR34291

Country of Birth: The field is only populated if the Country is NOT Canada.

Province of Birth: The field is only populated if the value is a Canadian Province.

Entry into Canada: The country of Canada is identified on the translations form.

- If the 'Country of Birth' field on the Immigration tab of the Immigration screen (STU106) is equal to Canada or is null, then it does not populate.
- If the 'Country of Birth' is populated with a value and the value is not Canada, then it populates this element with the year and month of entry into Canada.
- If the Country of Birth element of this segment is populated, then this element must be populated.

The logic for the class code has been changed for both School and student level. The change removes spaces from the class according to Ministry requirements.

SCR34552

Incorrect messages for FTE are no longer generated for Elementary students that are either full or half time students. A full time student will have an FTE of 1, and a Half time student will have an FTE of .5.

SCR34647

The K course segment records, created in eSIS for ONSIS, are populated with a credit value of the Course from Course Maintenance screen. If the Course Credit is 0, the course segment record is populated by 0.

SCR34562

The student school submission was corrected to use the proper date format when calculating a student's age.

SCR34514

A change was made to allow multiple users to create a submission for the same school at the same time.

SRONSIS2.FMX Code Translation (OnSIS)

SCR34238

The OSSLT Standardized Test field on SRONSIS2 has been changed to display the Standardized Test's external field instead of the test description.

When a student has more than 40 hours of community service, the extraction populates the field with 40.

SCR33935

CRM Case No.1-18196

- English, French, Both, and Other codes for the first language which is used on the First Language field on the student segment, has been changed to use the alpha code indicated on the translation screen.
- The Oracle error encountered when the school was changed on the translation screen for language screen has been resolved.

SRONSIS4.FMX Submission History (OnSIS)

SCR33787

CRM Case No.1-17824

A correction has been made to the school ministry number to report only 6 characters.

SCR34294

The submission history form was changed to allow the option 'Complete' to be updated for Secondary Schools.

SRONSIS5.FMX Import Errors (OnSIS)

SCR33814

CRM Case No.1-17924

- To resolve the problem of importing the OnSIS error file, the file now converts into XML using XML Note Pad.
- A change has been added to the import function to truncate the error message after 100 characters.

SRONSIS6.FMX View and Print Student Information Prior to XML
SCR34123

A change was made to prefix the Country of Birth code with zero when the code is less than 3.

SCR34251

A spelling mistake was corrected for Community Involvement ('e' was missing in Involvement).

SRONSISP.FMX OnSIS Parameters Form
SCR33684

CRM Case No.1-17520

An oracle error for a student with an invalid number has been corrected.

SCR33773

CRM Case No.1-17780

A Student School enrollment message 27 is no longer generated for a student whose country of birth is Canada.

SCR34040

CRM Case No.1-18512

Changes have been made in the selections of courses at the school and student levels. For a course to be included in the ONSIS extract, the course start date must be less than the reporting end data selected on the parameter form. The course must have a minimum of 1 student assigned to the course. The student(s) must be registered before the end date of the reporting period on the parameter form and the student(s) must be assigned to the course before the end date of the reporting period selected on the parameter form.

When all the above conditions are true then the course is included in the extract. For Combined courses, each of the courses of the combine course must have all the above conditions true before the combined course can be created, otherwise the courses are reported as a single course. At the student level, the course segment is created for a student providing the above conditions are true.

SRONSIS6.FMX View and Print Student Information Prior to XML
SRON006R.REP OnSIS Student Information
SCR33772

CRM Case No.1-17686

Previously, the student information was being repeated multiple times. This has been corrected.

An enhancement has been made to print all student's information on one page according to the options selected on the parameter form.

SRONSWT.FMX SWT Data Entry Screens
SRONSIS1.FMX OnSIS - User Interface
SRONSIS2.FMX Code Translation (OnSIS)
SRONSYS1.FMX SRON System codes
SRONSISP.FMX OnSIS Parameters Form
SCR33657

CRM Case No.1-17500

SRONSWT

The display problem was corrected with the Program Group name associated to SWT.

SRONSIS1

Changes have been made for Buttons to be available when security permits.

SRONSYS1

SRONSIS2

SRONSIS4

SRONSISP

Cosmetic changes were made.

SRONSWT1.FMX SWT Data Entry Screens

SCR34111

- The School dropdown list was changed to display only schools within the selected District.
- The calculations of students who were assigned an SWT program was corrected.

SRONSYS1.FMX SRON System codes

SCR33626

CRM Case No.1-17417

An Oracle error that appeared when trying to save a new entry if the option for "Reg description on MR Homeroom" was not checked, is no longer generated.

SCR33738

Admission / Withdraw radio buttons are now aligned with the other fields in the row.

SCR33813

CRM Case No.1-17856

An Oracle error is no longer generated. An extraction has been resolved.

SCR34081

CRM Case No.1-18647

A change has been made to the student class segment to default the How Taken code to 'Day school' when the student's activity log shows a null value for a How Taken code associated with a class.

SCR34065

CRM Case No.1-18594

All cross enrolled students must satisfy the home school selection criteria in order to be included in the extract.

SCR34011

CRM Case No.1-18389

An exception is now being created for a program which has a null external code. For any student who has been assigned a program with a null exception code, no language segment is created.

SCR33997

CRM Case No.1-17860

- An Oracle error has been corrected. eSIS verifies if a student is included in the school enrollment segment.
- A change has been made to the XML file to use the xml validate function for the postal code.

SCR33905

CRM Case No.1-17934

The Course Semester Type in Student Class Enrollment is now populating with the correct semester when the school is a non semester school.

- If the Course Completed Date is less than or equal to the Semester One End Date, then the Course Semester type is set to 1.
- If the course completed date is greater than the Semester One End Date, then the Course Semester type is set to 2.

SCR33934

CRM Case No.1-17860

A check is made for a student who is active in a home school and a cross enrollment school. When this occurs, the cross enrollment record is not selected.

SRON105R.REP October/March Ministry report

SCH440R.REP Enrollment Tally

SCH600P.FMX September Reports

SCR32482 (640)

CRM Case No.1-13979

Previously, while running the SCH440R, the report generated the enrollment details and one student was missing from the tally.

Now, on running the report SRON105R, SCH440R from SCH600P, SCH440P parameter form, the report generates the enrollment tally details correctly and there is no student missing from the tally.

SRON105R is a new report for Ontario, which is a ministry report for Ontario only based on SCH440R

SRONSISP.FMX OnSIS Parameters Form

SCR32249

The OnSIS Project is a new initiative of the Ontario Ministry of Education. The project replaces several existing data collections. Information collected by the OnSIS Project is at an elemental level rather than the current aggregate level. Student information is submitted to a Ministry of Education website by the schools or boards using XML files. Once the schools have verified the information, the information can be used by the Ministry of Education to produce needed reports.

SRONSIS1.FMX OnSIS - User Interface

SCR33774

CRM Case No.1-17798

When determining the SPED Flag for the Student School Enrollment segment, the SPED school is no longer used.

When determining the Grade for the Student School Enrollment segment, the student grade is used. The exception to this rule is when a special SPED grade is used on the student basic screen and the true grade is updated on the first level SPED record using the reporting grade field. The report grade field is used to populated the grade field for the Student School enrollment segment grade field.

SRONSISP.FMX OnSIS Parameters Form

SCR33775

CRM Case No.1-17732

The warning message for a student who has both an identified and non identified SPED record is now being generated correctly.

SRONSISP.FMX OnSIS Parameters Form

SCR33776

CRM Case No.1-17716

An Oracle error was displayed when the student's Admission Date was equal to the End date of the date range because the verification was done for less than the end date. A change has been made to verify that the Admission Date is less than or equal to the end date.

SROR103P.FMX OPTE Oregon State Report

SCR34028

CRM Case No.1-18355

The student file will now populate field 83 with zeros when the student has a null ministry number. Admission codes must have an external code to prevent the file from being corrupted.

SROR105P.FMX LEP Program (SROR)

SCR34573

The parameter form now calls SRGETPUPIL when using verification.

SCR34488

- The program reports students with invalid model types, showing the invalid external code that is in eSIS.
- The program is also reporting all scores, for all proficiency tests no matter if they are invalid.

SROR130P.FMX SROR Spring Membership SCR34325

When determining how the flag in field 48, FAY, is to be set, the program always uses the ministry / state # at the attending ministry school. The attending school is not used to determine the flag for field 48. Oregon uses the attending school to indicate a program. The ministry / state # attending ministry school is used to indicate the school the student is attending.

SCR34628

- For District FAY, using the bsid as of the effective date, if a student has been enrolled in that bsid for >50% of the school year, the flag is a 'Y' otherwise it is an 'N'.
- For School FAY, using the ministry number as of the effective date, if a student has been enrolled in that ministry number for > 50% of the school year, the flag is a 'Y', otherwise it is an 'N'.

SCR34661

The FAY logic now uses the registration dates to solve an issue with students admitted before school starts.

SCR34598

The FAY logic was changed to be 'Y' if it is greater than 50%. Equal to 50% is 'N'.

SCR34519

To determine the FAY School flag, the program uses the ministry/state number.

SCR34050

CRM Case No.1-16815

Field 50 is determined as follows:

If field 35 is not = 'Y' set to 'N'.

If field 35 is = 'Y',
and client is using SPED Advanced, use SEW762, {SEW_OR_PLACEMENT_CODES}.
table to determine the SPED Placement Code used and if that code's associated external code is not = 30 or 31, set this field to 'Y'. If that code's external code is = 30 or 31 or NULL, set this field to 'N'.

If field 35 is = 'Y',
and client is using SPED Lite, use SED395 (Least Restrictive Environment Code) table to determine the SPED LRE Code used and if that code's associated external code is not = 30 or 31, set this field to 'Y'. If that code's external code is = 30 or 31, set this field to 'N'. If there are no LRE records for a student, set this field to 'N'.

SROR130P.FMX SROR Spring Membership
SROR130R.REP SROR Spring Membership - Summary
SROR131R.REP SROR Spring Membership - Detail
SCR33466

CRM Case No.1-12404

- The student's Ministry school and not the admit school is now used to determine field 48.
- For field 50, if the external code in the SEW_OR_PLACEMENT_CODES is NOT 30 or 31, then the Spring Membership District SPED flag is set to "Y". If the external code in the SEW_OR_PLACEMENT_CODES is 30 or 31, then the Spring Membership District SPED flag is set to "N".
- A grand total was added to the reports.

SROR210R.REP Suspensions-Expulsions-Truancy (SET)
SCR33290

CRM Case No.1-13786

Formatting changes were made for the Spring reporting as per request.

SROR210R.REP Suspensions-Expulsions-Truancy (SET)
SCR34434 (603)

The description now shows when there are multiples of the same SET Code category reporting in the SET summary report.

SROR211R.REP Suspensions-Expulsions-Truancy (SET)-Detail
SROR210R.REP Suspensions-Expulsions-Truancy (SET)
SROR220P.FMX SET - Suspensions Expulsions Truancy Collection
SCR33548

CRM Case No.1-17190

A second criteria dropdown was added to the SET code tab to allow more than one criteria to be selected for any SET code.

SROR220P.FMX SET - Suspensions Expulsions Truancy Collection
SROR210R.REP Suspensions-Expulsions-Truancy (SET)
SCR33878

CRM Case No.1-17012

- For SPED students, field 86 will populate for incident action days. If the SET code is a removal, the days are not reported.
- The report was also modified to add removal as a separate group.

SCR34526 (606)

The grand totals now print on the reports. The summary and detail totals match.

SROR250P.FMX High School Completers Report (OR)
SROR251R.REP Oregon State High School Completer Detail
SCR33292

CRM Case No.1-15131

- Field 52 reports the graduation date, if it exists. If the student has no graduation date, the program reports the last day of school for both the report and the file. Also, this field is a required field and cannot be blank.
- The detail report sorts by school, last name, first name.

SROR250P.FMX High School Completers Report (OR)
SROR251R.REP Oregon State High School Completer Detail
SROR250R.REP High School Completers Report (OR)
SCR33039

CRM Case No.1-15499

- Both summary and detail reports now list only diplomas relative to the school(s) selected.
- The test file now contains all columns from the submission file.
- The minority totals now handles multiple minorities with the same external codes.
- The labels for the checkboxes have been standardized.

SROR730P.FMX ADM Collection v2
SCR33642

CRM Case No.1-17342

Performance has improved.

SCR33824

CRM Case No.1-17876

The program does not create multiple 02/03 records when running for Instructional Hours Schools.

New rules for attending school id field for 04-10 records:

- If the record is generated by a program, then it reports the External Code of the Program Type if it is not null. If the External Program Type is null, then it reports the School Ministry Number.
- If the record is generated by the school, then it reports the School Ministry Number.

SCR33724

CRM Case No.1-17629

- Performance issues were addressed.
- Instructional Hours schools are no longer generating '01' record types.

SCR33967 (585)

CRM Case No.1-17991

The report was changed to report 0.5 days for a part-time student that is absent for a day. Some part-time students were reported as being absent 1 full day which was the cause of reporting negative numbers.

Another issue was found when a student changed his status on the same day he was withdrawn. Registration records with the status change were created after the withdraw date which was not correct. This was caused by removing courses before withdrawal on the same day. STU170 is used to remove the courses for the student to retain the proper status.

The erroneous registration record was removed.

A script fixed existing data by updating registration records created due to status changes with the withdraw date.

Client can undo the changes by running script 33883.revert_registration_records.dml.sql

SCR34037

CRM Case No.1-18362

The correct grade was reported when multiple grade changes occurred on the same day.

SROR730P.FMX ADM Collection v2

SROR735R.REP ADM Collection Report v2

SCR33908

CRM Case No.1-18164

When duplicate records existed in the registrations table, some students were not showing in ADM. This has been corrected.

SROR735R.REP ADM Collection Report v2

SCR33615

CRM Case No.1-17251

Prior to this modification, programs that had the same Start and End Dates were:

- Being flagged as in a program
- Generating a program record

Now, programs that have the same Start and End Dates are not:

- Flagged as 'Y'es (Fields 34 - 44, 46)
- Have a program record created ('02' or '03')

SCR33569

Prior to this modification, attendance for students who were withdrawn and re-admitted was not being calculated correctly.

Students who withdraw from a school and are re-admitted now have their attendance reported correctly

SCR34505

The grade logic is now looking only at homeroom history records that have the grade column different from promotion grade.

SCR34567 (608)

The program logic was modified to determine FT/ PT status from all records in registrations not just I-ADM records. If the status changes for any registration record, that record is reported.

SROR909.FMX SECC

SCR34542

The form now calls the SR get pupil form when using verification.

SCR34543

The logic was changed to exclude related services with null external code. Also, it includes students with null external admission codes.

SCR33737

CRM Case No.1-17728

Previously, students that were withdrawn, admitted, and registered on the same day were not reported correctly.

The student count by grade level was added to the summary section of the detail report, and to the separate summary. The count includes 'remaining' students - those that are active as of the end date on the parameter form.

Also, when running the ADM for a specified Program Group, the program does not report students that are currently enrolled in that Program Group if the program was outside of the Start/End dates on the parameter form.

SRUT001P.FMX SRUT - Student Record Collection

SCR34446

The Grade Earned was changed to report with padded 0's instead of blanks.

SCR34401

The Kindergarten selection was removed from the parameter. This was done because the option was no longer needed, as the program now uses the SRVA daily attendance rules for full and part time absences.

SRVA001P.FMX Student Record Collection

SCR31510

Phase 7 Spring 2006 changes for student record collection has added:

- Gifted code
- Gifted referral flag
- Migrant status
- Homeless status
- Non-public FTE

SCR34116

CRM Case No.1-17905

The Program Assignment reference number errors were corrected.

SCR33968

CRM Case No.1-17905

The issue of Student Record Collection reporting School Fields as Null when it is not has been corrected.

SCR34051**CRM Case No.1-17905**

The number of students selected was corrected.

SCR34096**CRM Case No.1-17905**

An Oracle error is no longer generated when running SRVA001P.

SCR34116**CRM Case No.1-17905**

Students' program assignments no longer display invalid values in the reference # field.

SRVA003P.FMX Discipline, Crime and Violence Report**SCR29669**

The following changes were made:

- Addition of a LEP indicator (y/n)
- Addition of an indicator that law enforcement was notified (y/n)
- Changing the submission date of the report and the report date range. So the data for the 05-06 summer school term will be reported in the 06-07 DCV report.

SRVA175P.FMX Secondary Enrollment Demographic Report**SCR33988****CRM Case No.1-18333**

The error report for SRVA175P states that the school number is not four characters long as required. This requires the report to append leading zeros to the requisite length of four characters as is done in other VA state reports.

SRVVIEW.FMX SR Verification / Validation Screen**SRVVIEWR.REP SR Verification / Validation Report****SCR33603****CRM Case No.107-17205**

A new Verification/Validation form was created in order to display additional info that will help the client easily identify possible problems. The new columns added are:

- Pupil number
- School
- Error code (state error code)
- Batch file ID
- Column/field name.

This enables you to sort on the report information using multiple columns. The Report will print all information from the report or information based on the query.

Navigate to the new Verification/Validation form (SRVVIEW). The old Verification form (SCH021) is still available through the 'VERIFICATION' button on several P-forms.

SRWI190P.FMX SRWI - School Nursing Activities**SCR21809**

This is the new nursing activity report.

**SRWA500P.FMX P210VOC - Vocational End of Year Enrollment
SCR33355**

CRM Case No.1-13691

A date format issue was fixed. Also, the ability to run the report for one student was added.

**SRWA509R.REP Washington State E-721 Report
SCR33247**

CRM Case No.1-15417

This is an update to the E721 report.

**SRWA526R.REP Washington State 1077 LRE Report
SCR33246**

Client change to WA 1077 LRE report.

**SRWA527R.REP Washington State 1077 LRE Report
SCR34018**

CRM Case No.1-16336

The report now uses the Admissions Withdraw table rather than the students table when determining if the student was active on the Effective date of the report. The report now uses the Exceptionality End Date when determining what exceptionality record to use.

**SRWA528P.FMX M765A Traffic Safety Certificate
SRWA528R.REP M765A Traffic Safety Certificate
SCR34179**

This is a Washington State Report.

**SRWA550P.FMX 1571 Unexcused Absences
SRWA550R.REP 1571 Unexcused Absences
SRWA551R.REP 1571 Unexcused Absences
SCR29996**

This is the 1571 Unexcused Absences report for Clover Park.

**SRWA541R.REP Clover Park 1077 Least Restrictive Environment
SCR33244**

CRM Case No.1-15574

This is an update for the 1077 IRE report.

**SRWA544R.REP Clover Park E721 Child Count
SRWA546R.REP Clover Park E721 Child Count
SCR33245**

CRM Case No.1-15573

2005-2006 changes to the Clover Park Version of the Washington State E721 Report.

**SRWI006P.FMX Wisconsin ISES
SCR33700**

CRM Case No.1-17509

The External code of Economically Disadvantaged Status is used to populate for the student. Student English Proficiency Code is populated by value for Sub test score.

This is the Wisconsin State (Milwaukee) specific extract.

START.FMX Main (Start) Screen

SCR32996

Previously, the User Authority was overriding 'Form Access' in System Codes. When a user authority was read-only for Board, and the Form Access had full update to system codes, the user had no write access to System codes. Now, the user has write access to System codes and the 'System codes' button is enabled in the Start Screen.

SCR33235

Previously, the locked school number did not refresh in the start screen on returning from the forms like SYS040, SCH261, and SCH100.

Now, the locked school number displays correctly when returning from the forms.

STU032.FMX Registration Maintenance

SCR34376

A central State report function was changed to report more accurate data when getting the grade for an effective date. New logic looks first at registrations, registrations_archive, and then to homeroom history. This avoids getting the grade from a homeroom history record that is more than one year old.

STU050.FMX Student Awards

STU052.FMX Award Mass Assignment

STU110.FMX Alternate Addresses

STU164.FMX Student Credit/Credit Marks Detail

SCH049.FMX Regular and Special Ed. Program Availability

SCR15584

- STU110 – The tabbing sequence now includes the 'Out of District Transportation Reason' field.
- STU050 – You are able to sort on the 'Monetary Value' and the 'On Transcript' columns.
- STU052 – You can sort on the 'Gender' and 'Hrm' columns.
- STU164 - The 'Ministry/State #' field now reads 'State Number' when Country = US, and 'Min Number' when Country = Canada. The buttons at the bottom of the screen are now included in the tabbing sequence.
- SCH049 - A red 'YOU ARE IN NEXT YEAR!!!' banner now appears when the 'Next Year' radio button is selected.

STU060.FMX Query Prior Students

SCR34350

Now, the 'Standard Testing' button leads to STU055 (Student Test Scoring - Lite) if the district is using the Lite version or to STU057 (Student Standardized Testing) if the district is using the Advanced version.

STU070.FMX View/Refresh Students at Risk Status

STU071.FMX Mass Assign Children at Risk

SCR33148

CRM Case No.1-15951

- Mass Identify process now completes when using the District Run even if schools are incomplete.
- STU070 reports only students in a grade range.
- The Refresh screen reports only students that are in a grade range for the evaluation of being at risk of not graduating.

STU105.FMX Basic Student Demographics

SCR33781 (BZ #3617)

The following Oracle error no longer appears when attempting to exit the Student Basic Demographics screen after the student's address had been added to the Valid Address Maintenance (SYS155): "FRM-40735:KEY-EXIT trigger raised unhandled exception ORA-01843".

SCR34001

Previously, when the Company file, School tab, Display Preferred Middle Name was set to 'Yes', an error message displayed after a user queried and found multiple students, selected one (not the first), updated the record in Basic Student Demographics, and saved.

Now, no error message displays after multiple students have been queried for and one is selected for updating, and change(s) are saved.

SCR34118

Before, if the student being admitted was previously withdrawn and had sibling records, and an address change was made, upon clicking 'Save' a prompt 'Would you like to create an Attendance Registration record?' would display. Upon clicking 'Yes', it would take you directly to the Immigration screen and from there it would end the STU105 admission process. As a result, the sibling record was never updated with the new address information.

Now, after getting the prompt 'Would you like to create an Attendance Registration record?' upon clicking 'Yes', it goes directly to the Copy Sibling Information prompt.

SCR34048

The Admission Status of a student in eSIS is now matching the Admission Status of the student in Parent Assistant.

SCR34591

Before, when admitting a previously withdrawn student but not registering at the same time, the registration date was not reset to null. One of the issues ensuing was the inability to register by homeroom, presenting an invalid registration date error message: 'Registration Date for <student number> is earlier than last Admission Date <>. Registration Cancelled.'

Now, when admitting a previously withdrawn student and not registering at the same time, the registration date is reset to null (can be verified in STU032).

SCR34290

Now, the red retention R flag displays in the Admission Information block beside the Grade field. Previously, it displayed on the border of the Admission Information block.

SCR34144 (597)

When re-admitting a student, and giving a homeroom during admission, and selecting to register during admission, an Oracle error no longer appears and the admit process is saved.

STU105.FMX Basic Student Demographics

STU106.FMX Student Immigration Related Information

SCR33562 (BZ #3616)

CRM Case No.1-17045

Now, when the user is changing or assigning the 'Tuition Paid By' from the Basic Student Demographics (STU105) and Student Immigration (STU106) screen, the system displays the default system Date in the Demo Log (STU633). Previously, it was left null.

STU106.FMX Student Immigration Related Information

SCR30843

You can now tab all the buttons at the bottom of the form (back arrow, forward arrow, Navigate, Save, and Exit) on the LEP tab.

STU107.FMX Student Fees/Assistance

SCR33874

The 'Add' button in the Payments canvas of STU107 is no longer causing the cursor to move to the payment date field of the existing record. The 'Add' button now activates the next available row for a payment record.

SCR34062

Cross-enrolled schools are now able to modify/add/delete their own fees on STU107 for their students. The ability to do a Record/Remove, Add has been restored.

- Fees that are added by the school can be deleted/modified by the school.
- Any fees added by other schools are not viewable in STU107 and therefore cannot be modified by any other school other than the school to which the fees belong.

STU110.FMX Alternate Addresses

SCR30013

Previously, on trying to choose an alternate address by clicking the '?' button, an error 'Truncation occurred: value too long for field MUNICIPALITY' occurred. The maximum length of MUNICIPALITY was changed from 3 to 4 in block ADDR. Now, the system navigates to Valid Street Table (ADR100) and you can select the address.

STU111.FMX Homeroom & Staff Assignments

SCR32202

- When placing the cursor in the 'Case Manager' field that has data, and clicking on the 'Photo' button, the photo of the Case Manager displays.
- The photos for the 'Counselor', 'Mentor/Advisor', and 'Home RoomTeacher' also come up if the cursor is placed in the respective fields with data and the 'Photo' button is clicked.

SCR32668

You can now delete a second home room for the same semester, which has been inadvertently added. As well, you can now blank out a second home room for the same semester, which has been inadvertently added, by selecting the null value from the LOV (List of Values) and saving it.

STU135.FMX Student Program Assignment SCR28996

On the Program Assignments screen, a user could query on the Program Assignments screen for a student and click the 'Associated tests' button. Previously, when exiting the screen and querying for another student, the original student would appear as opposed to the student who was queried.

Now, when exiting and querying for another student, the information for the student who is queried will appear.

STU138.FMX Student Program Assignment Detail SYS275.FMX Program Types SCR33838

CRM Case No.1-17707

STU138

When a program is added or changed, the Minutes/Frequency from SYS275 are updated. If a manual change has been made to the minutes or frequency, a warning message is displayed to indicate that this program is automatically updated if the associated program type system code is changed.

SYS275

When the program type system code has had the minutes/frequency changed to null, it now updates the students program assignment record.

STU140.FMX Immunization Compliance Detail SCR34103

When a nurse is checking a cross-enrolled student, the system no longer shows the last immunization in the list. Now, the Immunization Compliance Detail screen STU140 is displaying all data for cross enrolled students.

STU146.FMX Student Walk-In Timetable

STU148.FMX Lookup Course By Course

SCR34455, SCR33370

An error message no longer displays after the Lookup Course by Period or Lookup Course by Course screens have been exited.

STU148.FMX Lookup Course By Course

SCR34127 (CR# 4320)

After adding a Next Year course and then running a Demographic Extract, it is now possible to find the course again in STU148.

STU149.FMX Select Courses for Individualized Course Plan

SCR33421 (SPS070)

CRM Case No.1-16628

Previously, if you selected a set of courses in 'Select from Query' tab, and tried to sort those courses, the form retrieved all the courses instead of retaining just those selected.

Now, if you select a set of courses and try to sort those courses, the form retrieves and sorts the selected course details properly.

STU150.FMX Student Log History
STU151.FMX Nurse's Log
STU152.FMX Nurse's Log Detail
STU156.FMX Nurse's Quick Entry
SCH180.FMX Student Medication History
STU305.FMX Student Screening History
SCR33112
CRM Case No.1-15729

A user with Read Only access no longer receives error messages when attempting to access the above listed screens.

STU152.FMX Nurse's Log Detail
SCR33880 (L1121)
CRM Case No.1-18116

The 'Emergency Contact' button now displays.

STU160.FMX Credit Detail
STU164.FMX Student Credit/Credit Marks Detail
SCR31944
CRM Case No.1-12062

The logic was modified so that the warning message 'Grade field is null' is displayed only if attempting to update the Student Credit Detail. Also, the 'Grade' column is visible on STU160.

SCR33886

Previously, when a user entered multiple courses on STU160 (Credit Detail) and then saved, the Override Diploma checkbox on the Course Info tab of STU164 would be checked in error. Now, when entering multiple courses at once and then saving, the default of the Override Diploma is 'N'.

SCR32972 (SPS025)
CRM Case No.1-15201

Previously, the Fragmented Indicator default value was 'Y'. The Fragmented Indicator has been corrected to reflect a 'N' default value.

SCR33010 (SPS033)
CRM Case No.1-15530

Previously, the 'Copy' button was available on STU160 and STU164 to users with Read Only access. Clicking on the 'Copy' button resulted in the Read Only user receiving multiple error messages.

The 'Copy' button is now greyed out, and unavailable to a Read Only user. No error messages are received.

SCR30018

Previously, when the 'Restrict Diploma Categories' field on the School tab of the Company File was set to 'Yes' the Diploma Category list of values button on the Course Info tab of STU164 displayed all diploma categories in error. Now, only the Restricted Diploma Categories are displayed.

SCR33099 (SPS046)

CRM Case No.1-15679

Previously, you were not able to remove a Related Course for a credit record. Now, a you can delete a Related Course and Save.

SCR30460

- Previously, when a course was added on STU160 (Credit Details) the Vocational Indicator on the Course Info tab of STU164 defaulted to 'Yes'. This has been corrected, and the Vocational Indicator default is now 'No'.
- Previously, an Oracle error 'FRM-40735: WHEN-VALIDATE-ITEM trigger raised unhandled exceptionORA-01403' was generated when attempting to add a non-standard course code into STU160. Now, when the Company File 'School' tab is set to 'No' for Enforcing standard courses at the Student and/or School level, the non-standard courses can be added. No Oracle errors display.

STU160.FMX Credit Detail

STU164.FMX Student Credit/Credit Marks Detail

SCR34323

Previously, when a student was queried in STU060 and Credit History was selected, and the Details button was clicked to display STU164, when exiting, all of the credit records were gone from STU160 until the student was requeried.

Now, when the exit button from STU164 is clicked all of the records for that student remain visible.

SCR34445 (SPS106)

The Dipl Cat LOVs in STU160 and STU164 are now displaying the diploma category long name (description) in the LOVs on both screens.

SCR33587 (BZ #3795)

Previously, in STU160, when Enforce Std Crs at School = Yes, the HS Credit and HS Apply were defaulting to checked when they were left unchecked in SYS266. This has been changed to match STU164. Now, when these options are left null in SYS266, they default to unchecked in STU160 when a course is added.

SCR33949 (SPS084)

Previously, a user was able to enter a Potential Credit value in STU164 that was greater than what was set in the Standard Course Detail (SYS266) screen when the 'Enforce Std Crs at Student Level' option in the Company File was set to 'Yes'. This has been corrected, and the system no longer allows a Potential Credit value in STU164 greater than that set in SYS266 when Standard Courses are enforced.

SCR34444 (SPS104)

To maintain consistency, the 'Waived Course?' field has been modified to match the other existing checkboxes in STU164 so that it no longer appears greyed out when disabled.

STU164.FMX Student Credit/Credit Marks Detail

SCR34066

Previously, when the 'Enforce Std Crs at School level' option in the Company File was set to 'No' and a user attempted to add a non-standard course code on STU164, an Oracle message was received. It is now possible to enter a non-standard course code without receiving an Oracle message.

**STU165.FMX Equivalent Credits
SCR33975**

There is no longer a time lag when entering the Equivalent Credits (STU165) screen.

**STU165.FMX Equivalent Credits
STU552.FMX Student Diploma Screen
SCR33757**

CRM Case No.1-10991

Previously, when the company file was set to 'Equivalent Credits' in the 'Waive Diploma Category' field, over-allocation of partial credits to 'Earned' would occur. This problem has been fixed.

**STU166.FMX Student Miscellaneous Information
SCR31084**

CRM Case No.1-11458

Now, when the Care Card number is entered on STU125, the 'Care Card # on File' checkbox on Student Miscellaneous Information screen is populated with a checkmark.

SCR33406 (532)

CRM Case No.1-13262

Previously, while admitting a new student, the 'No Military Recruitment' and 'No College Recruitment' checkboxes were automatically checked.

Now, while admitting a new student, the 'No Military Recruitment' and 'No College Recruitment' checkboxes are not checked automatically. It is unchecked by default and the database stores these two CHECKED values as Y.

**STU170.FMX Withdraw Student
SCR30372 (788)**

When 'no showing' a student, the system deletes homeroom history P/R records created since the completion of YET run.

SCR30094

- The system will delete both next year and current year team membership for a student when no showing the student.
- The system will delete the next year team membership for a student when this student is withdrawn by choosing No to 'delete the student from teams'

**STU180R.REP Student Service Learning Hours
SCR34242 (CR4318)**

The School Number now displays on the second page of the Service Learning Hours Report heading in front of the School name in the report heading.

**STU185.FMX Cross-Enroll Student
SCR33312**

An error message is no longer generated when creating multiple cross enrollments for a student and then saving.

**STU186.FMX EMIS Detail (OH)
SCR33736 (97406)
CRM Case No.1-15846**

For percentage of time, the program will only look at the most recent EMIS record for each district. If that record has a withdraw date, all other EMIS records for that district are ignored.

**STU190.FMX Student Incident Summary
SCR33833**

Previously, when opening the Student Incident Summary a user would get an error because of the size of the fields Demerit to Date and Demerit to Year. Now, a maximum value of 99,999.9 can be entered and an error no longer occurs.

**STU195.FMX Student Incident Details
SCR33210**

Previously, in the Student Incident Detail screen in the Demerit Point field there was a ##### mask if in System Codes/Incidents/Incident Types Demerit points had the maximum # of characters. The format mask of Demerit point has been changed from 999.9 to 99,999.9 to allow the maximum number.

**SCR (CAUSD 69183)
CRM Case No.1-13986**

Previously, because of the letters S, D, E (designating the letter levels S = School, D = District, and E = Enterprise) in front of 'Letter's Type', it caused the name of the letter to be moved over several spaces (in an already small box.) This caused confusion because of the similarity of letter names.

The 'Letter Type' has been changed from a list item to a text item and an LOV was created to populate the field.

**SCR32782 (SPS019)
CRM Case No.1-14893**

Previously, on the Parent Contacted tab of STU195, you could lose the relationship of the parent if the parent's surname or first name had 2 parts.

Now, the relationship of the parent (where parent's surname or first name has 2 parts) is saved properly.

**SCR33493
CRM Case No.1-16809**

You will no longer receive an error that the date is not in the school schedule after creating an incident.

STU195.FMX Student Incident Details

SCR33498

Previously, when editing an incident record, the First Day field would change, but the Last Day would not change unless the Length field was re-entered. Now, the last day is calculated only when the length field is validated (which only happens when it is entered for the first time or when changed).

SCR33656

The 'Incident Ext Code' field is now populating correctly.

SCR33695

Previously, when an incident record was changed, the 'Incident Attendance Reason' box would pop up to enter the Attendance Reason. Upon saving, a message displayed saying that the Attendance would be updated (overwritten). The attendance, however, was not being updated to reflect the change. The system is now allowing a change to the Attendance Reason when the Action Type value is changed.

SCR33654 (126805)

Previously, changes to any value in the Incident screen would remove applied Absence Reasons from the student record in the Dailly Att.-Student Absences screen. Now, changes do not remove the applied Absence Reason from a student record in the Dailly Att.-Student Absences screen.

STU196.FMX Incident Detail

SCR33597

Previously, when:

- A new incident in STU196 was added and
- An Incident/Offense Type was select then
- A decision was made not to continue, so the screen was exited without saving

when opening STU194 or STU202, eSIS had assigned an Incident Number and the incident was saved.

Now, when adding a new incident and selecting an Incident/Offense Type if you decide not to continue entering the incident, and exit without saving, then go to either screen STU194 or STU202 the system does not save the incident.

SCR34809

Previously, an incident would be saved after selecting any Incident/Offense Type then navigating to the Members Involved screen. You will now be prompted to save befoare leaving the Incident Detail screen

SCR33516

CRM Case No.1-17001

Previously, going back to an existing Incident and clicking on the 'Resolved' checkbox would result in an ORACLE error upon SAVE if there was no date in the 'Contact Date' field. You can now check/uncheck the 'Resolved' checkbox and save all changes without error.

STU196.FMX Incident Detail

STU541.FMX Student Course Selections

SCR34891

In the HP 10G environment, you are now able to schedule a course successfully.

STU199.FMX Incident Victim Information
STU201.FMX Incidents as Victim
STU202.FMX All Incident List (School and Student Incidents)
SCR31456
CRM Case No.1-11359

Previously, the date format was not consistent in the incidents module. The date format should be DD-MON-YY to match the rest of eSIS. Also, the hint was incorrect for each date field that was appearing as DD-MON-YYYY. The date format and hints are now consistent in the incidents module.

STU225P.FMX Emergency Contacts
STU225R.REP Emergency Contacts
SCR24846

The Emergency Contacts list is no longer cutting off the Homeroom field.

STU236P.FMX Homerooms (Attendance)
STU236R.REP Homerooms (Attendance)
SCR33222

The absences of kindergarten students are now displayed correctly when the Home Room Attendance reports are generated.

SCR34008

When printing the Home Room (Attendance) report for any semester or term, all of the correct homerooms and students display.

STU255P.FMX Mailing Labels
SCR33317
CRM Case No.1-16314 1-17019

Mailing labels can now be printed for 'Students' without generating a blank report.

STU255P.FMX Mailing Labels stu255r v4.0.12
STU255RA.REP Mailing Labels (Web)
SCR29152

Previously, when selecting to print mailing labels sorted by 'Zip Code', the labels printed out in the order of zip code, first name.

Now, you can select a sorting sequence of 'Zip Code, Pupil Name' and the labels are sorted by zip code and last name.

STU259P.FMX FEFP / FTE Reporting
STU260R.REP FEFP / FTE Reporting (Detail)
SCR33958
CRM Case No.1-15955

Previously, courses were being included that were not in the matrix. This has now been resolved, and the matrix course lists now match the report lists.

STU270.FMX Office Index Card (ON)

SCR27646

- You can now run the report for this students both through Hotprint and through the Reports Module.
- You are also able to print the Office Index Card for student 510110014.

STU326.FMX Student Notes/Incidents

SCR29211 (BCED91564)

Previously, a user with read-only access received an error when accessing the student 'NOTE / INCIDENTS' button. An error is no longer generated when a read-only user is accessing the screen.

STU327P.FMX Student Disciplines/Actions

SCR34161

Now, if the Company Option "Use Incidents by District" is = NO the Action Type drop down list contains all Action Types from the district the user is locked into.

STU401P.FMX Honour Roll

SCR33527 (1497)

CRM Case No.1-17017

The report now runs without error if any student has a 100% average in mark.

STU430P.FMX Mark/Grade Statistics

STU431R.REP Mark/Grade Statistics

SCR27791

Previously, when running STU431R.REP Mark/Grade Statistics, the report displayed failure % even if all students had passing marks. Also when an invalid mark was entered in "Mark Ranges", and the print icon was selected, an error message would display: " FRM-40735: When-Button-Pressed trigger raised unhandled exception ORA-01403".

Now, the report gives the correct percentages in each Mark Range regarding students marks. When a user enters an invalid value for Alpha Mark Ranges, a prompt message displays: " Enter Valid Value for Mark Ranges".

STU431R.REP Mark/Grade Statistics

SCR33350

CRM Case No.99-16443

Previously, the first page of the report was printing blank. Now, the report is printing with a Header Page as the first page.

STU437R.REP GPA Report based on Increase or Defined Marks

SCR34459 (Yum99)

Now, if selecting marks in the 'Students Receiving only These Marks' field on the 'GPA Report based on Increase or Defined Marks' parameter form, when pressing print, the report contains only students who have those marks defined in the parameter form and no other marks.

STU445R.REP Potential Ontario Scholars

SCR33854

The sort order issue was corrected for the Ontario Scholars report. When selecting the Student Average sort option, the report prints students ordered by student's average mark in descending order.

STU541.FMX Student Course Selections SCR17595

Now, eSIS does not automatically delete all home rooms associated to students when doing Mass Assign Homeroom by Periods.

Before adding each homeroom, eSIS checks to see if a homeroom exists for the same semester/term. If one exists and it is different than the homeroom that is assigned to the student then it deletes that homeroom record and adds the new assignment. If it is the same as the homeroom that should be assigned then it does not add another homeform_enrolment record for the same homeroom.

SCR34428

You can now successfully simulate two sections of the same course that have a mismatched number of Scheduling slots.

SCR33666

The following changes were made to resolve Locking Issues (Update students set pupil_no):

- The 'Locking Mode' of COUNCELLOR block was set to 'Delayed'. This locks the STUDENTS table only during posting of transactions on the table
- The 'Update Changed Columns Only' of COUNCELLOR block was set to 'Yes'. This causes the form to send only an update of the COUNCELLOR_ID field of the STUDENTS table, not both the COUNCELLOR_ID and PUPIL_NUMBER
- Other modifications were made to the technical design of the form to prevent automatic updates of the PUPIL_NUMBER column on the STUDENTS table when normal processing of student courses is initiated (ie: adding/dropping courses).

SCR33405 (SEA507B)

Previously, you were unable to schedule a student to a host (but could schedule to a subordinate) because functionality considered the total of the highest male count in any explode section plus the highest female count in any explode section. Now, it considers the highest count of students in a single explode section when determining whether there is room to schedule a student into a host course.

SCR33651

Previously, if the Minutes field contained a null value, it did not get populated by adding/dropping a class and then simulating.

Now, when calculating class minutes, it allows for a possible null value in the Minutes field. If the Minutes field contains null, upon saving this field gets populated with the correct class minutes by adding/dropping a class and simulating.

SCR33135 (SPS036)

Previously, after simulation the full-time/part-time flag was not being updated for students with null status and minutes. Now, simulation properly updates the full time/part time flag for students with minutes and null status.

SCR33266

The Save and Override buttons in the pop-up screens are disabled when the user has Read Only access. All Save, Add, and Delete icons are now greyed out and the fields are protected against updates for Read Only users.

SCR33452

If the Diploma Type in SYS050 does not use Testing Categories AND the diploma does not have any tests selected in the 'Required Assessment' button, AND the Student Selected field is null, then the 'Assessment Met/Not Met' button on STU552 is hidden. If any of these options are used, the 'Assessment Met/Not Met' button is displayed.

When using the 'Req'd Assessment' option on SYS050 the tests displayed in the 'Assessment Met/Not Met' button match the tests in STU057 for the student. If all of the tests are passed the button on STU552 reads 'Assessment Met'.

When using the 'Testing Categories' option on SYS050 the student must pass the tests selected and must pass the number of tests indicated. If all of the tests are passed the button on STU552 reads 'Assessment Met'.

When using the 'Selected Student' option on SYS050 the student must pass the number of tests indicated. The actual tests the student passes do not matter as long as they pass the number of tests required. If all of the tests are passed the button on STU552 reads 'Assessment Met'.

SCR33668 (31019)

Previously, when scrolling through multiple students on STU552, and then accessing STU555, the incorrect student was being displayed. Now, the student last selected on STU552 appears when accessing STU555.

SCR34355

Previously, if the 'Waived Diploma Categories' field in the Company file (Course Tab) was set to either 'Both' or 'Equivalent Credits', the 'Eqv. Credits Granted' would not be updated and always displayed 0 in STU552 when a credit value and a waiver value were assigned to the same category in STU165 (Equivalent Credits screen).

Now, the total granted equivalent credits are updated correctly on the Student Diploma Screen.

SCR33914 (32871)

One 's' was added to the word 'Assessment' in the Missing Standardized Tests section.

STU495P.FMX Student Course Selections

STU495R.REP Student Course Selections

SCR33889

CRM Case No.1-17895

Performance has been improved.

STU541.FMX Student Course Selections

SCR33501

SCR32026

When performing a host explode on STU541, the system now looks at the company option 'Allow student to take course more than once in the same semester and term'.

- If 'No', the system checks to see if the student already has the explode course subordinates in this semester and does allow the explode to occur.
- If 'Yes', the system allows the explode to happen for the same course name.

SCR31309

On STU541, when a student has a parent course that cannot be exploded due to an invalid setup (ie: missing child course sections) the form will now give the user an error, and the form will continue to function as normal, when previously there would be problems querying the student and their courses, after the explode error was raised.

SCR#25914

On STU541, exploded course selections will now be saved no matter how the user commits the transaction (ie: F10, Exit-Save Changes, Save Button). Previously, exploded courses were only saved when the 'Save' button was clicked.

STU552.FMX Student Diploma Screen

SCR33323

CRM Case No.1-16202

Previously, when adding a course directly to STU160/STU164 and the course did not exist in the list of district courses for the school (Use Enterprise Course = Yes), the credits would be allocated to the 'Other' category regardless of the set up in Enterprise Level Standard Courses screen.

Now, when a course is added to Credit Details, eSIS first looks in the list of District Courses for the course. If it does not find it there AND the district uses Enterprise courses, the system then looks in the Enterprise list of courses to determine which diploma category should be allocated.

STU552P.FMX Student Diploma Summary

SCR33512 (L1105)

CRM Case No.1-16891

Previously, the Student Diploma Summary report 'Potential format' was considering current courses (current year) with a failed final mark as passing. It then assigned that course credit value to the total credits earned, if user did not have the check mark for 'Check for Pass/Fail for Potential ' turned on in SYS050.

Now, if the check mark for 'Check for Pass/Fail for Potential ' is not turned on in SYS050, when you print the Student Diploma Summary report for potential view, the credit values for courses with failed final marks, will not be counted as earned credits toward the diploma categories.

STU552R.REP Student Diploma Summary

SCR32045 (L1033)

CRM Case No.1-11939

Previously, on running the report for more than one student, the report grouped the students and displayed all the Current Summary details first, then the Potential Summary details, and then the Future summary details.

Now, on running the report for more than one student, the report sorts by student name and displays every student's Current, Potential, and Future summary details before printing the next student's details.

SCR33481

Previously, the Temp Table for STU552P/R only read for the student # and did not take into account the user name. Therefore, if another user ran this report for the same student, the temp table would still contain the previous user's information and the Missing Standardized Testing Information was printing duplicate information.

Now, the temp table for STU552P/R will validate User and Pupil #. 'Missing Standardized Testing Information' is not duplicated on the report now.

STU553R.REP Student Diploma Detail

SCR34027

Zero-credit courses now only display when the option to print zero-credit courses is selected on STU553P. Previously, Middle school courses with a 'Zero Credit Indicator' of 6 were displaying on STU553R when the option to print zero-credit courses was not selected.

SCR33810

The following cosmetic issues were corrected:

- The wording of the 'Note' was modified so that if there are no italicized values it is still applicable.
- The Credit Assignment Detail column and Earned Credit column were overlapping.
- The 'Note' was not repeating on every page where the summary was printing.
- The Credit Assignment Detail heading was not printing on every page.

SCR33797 (BZ 3754)

A course description that exceeds the maximum length is no longer truncated, and does not print on a new page, as opposed to wrapping to the next line as it should.

SCR34106 (SPS091)

Words are no longer being cut-off. The page number field is now wide enough to display 4-digit pages, and the title 'Waived' displays in the summary section.

SCR34121 (SPS090)

- The parent information now prints regardless of whether a business phone number exists however, if there is a number, it still prints next to the parent name.
- Also, if the student only has one parent record, it only appears once on the report.

STU555.FMX Analyze Diploma SCR33632

When evaluating diplomas in STU555, the 'Curr. Asgn' field now behaves as follows:

When evaluating a new diploma (which shows in the 'Eval.Dipl.' list), The 'Curr. Asgn.' column remains unchanged to display the allocation against the current diploma. Results from the diploma being evaluated show in the 'Credit Assignment Detail' field.

If the diploma being evaluated is applied, the 'Curr. Asgn.' column updates to show the current allocation of courses against the newly applied diploma.

If there is a manual override set for a course on a diploma other than the student's current diploma, the 'Curr. Asgn.' field shows blank (with the manual override checkbox checked) and the 'Credit Assignment Detail' shows it being allocated to the 'Other' category. This is because the manual override is for a category that does not exist on the current diploma.

For zero credit courses, (manual overrides included), the 'Curr. Asgn.' field shows blank as well as the 'Credit Assignment Detail' since the course does not get allocated. For manual overrides, the manual override checkbox shows checked to indicate that the course is set as a manual override.

In addition, the ability to click or place the cursor somewhere in the course area of STU555.FMX Analyze Diploma was added and the diploma category pop-up window was enlarged to view entire categories for a diploma type when the '?' button was pressed under 'Manual Ovr.' column in STU555.

STU556R.REP Timetable Summary SCR29266 (432)

Previously:

- Term 1 was displayed on the top left corner whether the school had terms or not,
- A header page was not producing.

These issues have been resolved.

STU571.FMX Create Options from Individual Course Plans SCR24699

Previously, when viewing an error log called "Copy Individual Course Plan Results", ALL records of error log entries for the user logged in would display. Now, the report correctly shows only the records for the program name AAL_SIS_INDIV_CRS_PLAN.COPY_TO_NEXT_YEAR.

STU565P.FMX Transportation SCR34252

The Print and Exit icons on STU565P now have hints.

STU566P.FMX Transportation Verification SCR34255

The Print and Exit icons on STU566P now have hints.

STU590.FMX Do Pre-Transition SCR29718

For Florida State Reporting, there is a need to set a withdraw code on every single student moving grades whether they are leaving the school or not. Survey 5 now looks at this table to determine the withdraw code. You can select the same school for the next school as the default and use withdrawal codes.

STU591.FMX Student Pre-Transition List SCR34396 (4363)

Now, when choosing a student on the Pre-Transition List who only has basic demographic information and then going to the Record menu and selecting Remove, a 'Delete Not Allowed' message displays stating "Deletion of information from this screen is not allowed."

STU595P.FMX Free Period Analysis SCR33003 (25423) CRM Case No.1-15147

Previously, the School Periods field in STU595P was retrieving all the periods from the Course_selections table. Therefore, the periods that would show on the 'School Periods' field in STU595P were the only ones you could see in STU541 (Student Course Selections screen).

Now, periods are taken from Schedule table instead of the Course_selections table.

STU611P.FMX Course Request Tally by Grade SCR33981 (743) CRM Case No.1-18192

The Course Request Tally by Grade report no longer shows next year courses that have been deleted. Previously, the course existed in the current year and was carried over despite being deleted in the next year.

STU621.FMX Mass Entry of Program Assignments SCR33000 (543) CRM Case No.1-15087

Previously, the homeroom column would not be populated after running a search in Mass Entry of Program Assignments. Now, the homeroom column populates properly when a search is run in Mass Entry of Program Assignments.

STU622.FMX Program Instructional Hours by Category

SCR33796

CRM Case No.1-17549

For students that are withdrawn and then enrolled at another school in the district, the query now returns these students.

SCR33677

CRM Case No.1-17549

Students registered/cross enrolled into the program school or the program assignment school selected on the Instructional Hours screen, can now be queried for the time period they were active. This allows users to enter instructional hours for students during the specified date range even though the student may now be withdrawn from school or from the program. Users are able to enter instructional hours for the time frame a student was receiving instructional hours regardless of their current status.

Prior to this change, once a student was withdrawn from a school or a program, instructional hours could not be entered for that student for the time period they were actually receiving instructional hours.

SCR33867

- You are now able to query students that have been Withdrawn, Withdrawn and Admitted and active.
- You are now able to enter instructional hours for students that have been Withdrawn, Withdrawn and Admitted and active.
- The Withdraw date is now populated correctly.

SCR33837

CRM Case No.1-18000

Previously, Tuition-paying students were being incorrectly reported as State Funded on the detail report, and in the text file. If no change occurs, the current status is reported.

33837

When an Instructional Hours student was transferred to another school, the enrollment record was destroyed and recreated for the new school with a new enrollment id, thus the data was lost. The Hours record now points to the data from enrollments, cross_enrol_history or admission_withdraw for ADM.

STU624.FMX Mass Assign Counselors

SCR29079

There are now hints on the 'Search', 'Clear all', and 'Select Counselor' buttons. In addition, hints were added to the 'Selected' and 'All' radio buttons.

STU655.FMX Impact Aid Eligibility

SCR33332

CRM Case No.1-16291

The date field now validates against the students birth date to ensure the year entered is correct.

STU675.FMX Mass Assign Homerooms by Grade

SCR29082

Now, after mass assigning homerooms, the hourglass turns back into a pointer.

STU705R.REP Students Enrolled But Not Registered SCR33589

The report is now running successfully, without an oracle error message, in databases where the date format used is MM/DD/YYYY.

STU751P.FMX Transcript (ON) SCR34089

The logic for getting compulsory element for all course types (credits, course selections, EQV) was corrected. The compulsory total matches the total credits earned by student for diploma:

- Students taking a course where the diploma analyze logic breaks the credit value into more than one category.
- If one of the categories is a compulsory category, then the partial credit value assigned to the compulsory category is printed on the transcript in the compulsory column. The entire credit value is not counted in the compulsory column.

STU751R.REP Ontario Student Transcript SCR33906 (32873) CRM Case No.1-18147

The Font issue on Compaq and Sun platforms has been fixed for the Ontario Student Transcript. The Font size and bolding of 'elivrance' in the 'de deliverance' is the same as other words in this section.

STU751R.REP Ontario Student Transcript STU750R.REP Ontario Student Transcript SCR34057 CRM Case No.1-18596

The hard coding of semesters was removed from the 'Ontario Student Transcript' reports. An Oracle error will not be generated if a school has more than four semesters.

STU762.FMX Student Curriculum History SCR25475

The Effort marks and the Performance marks are now consistent.

SWCS450R.REP SWCS Report Card SCR33784

Correct Absent and Tardy values for each of the grading periods now display in the Days Absent and Times Tardy section of the report card.

SWCS450R.REP SWCS Report Card SCR33862 CRM Case No.1-17803

- Now, in the Times Tardy section of the report card, the total value of tardies includes the total amount of tardies up to the reporting period selected on the parameter form. Previously, it showed the total amount of tardies the student had for the entire school year.
- In addition, any lates that have office reasons (that are not authorized office reasons) will be counted in the values displayed in the times tardy section of the report card. Lates with authorized office reasons will not be counted. Previously, any lates that had office reasons would not be counted in any of the values displayed in the times tardy section of the report card.

STU770R.REP Report Card - Elementary (ON)**STU771R.REP Elem. Report Card 2 (ON)****SCR34529**

1. Grades 7 -8 Report cards - Now, when students have schedules, the subject teacher's name always appears under each subject and not the homeroom teacher's name, regardless of whether or not marks and/or comments have been entered.

Previously, the homeroom teacher's name appeared in all subjects as the teacher until the subject teacher accessed the mark entry screen and entered a comment or mark.

This became an issue with subjects that were not being evaluated and reported every term (for example, History and Geography).

Now, the report cards always displays the subject teacher's name once students have been scheduled into that subject.

2. On the new mark entry screen (SCH684), the popup label for Performance Levels has been corrected to read Performance Levels. Previously, the popup was labeled as Effort Levels.

STU770P.FMX Report Card - Elementary (ON)**STU770R.REP Report Card - Elementary (ON)****STU771R.REP Elem. Report Card 2 (ON)****STU772R.REP Ontario Elementary Report Card****STU773R.REP Catholic School Grades 1 to 6 RC****SCR34597**

Cosmetic issues were corrected on STU771R. The comment size was increased for all comment boxes, while keeping the report to three pages, as previously it was printing six pages.

STU771R.REP Elem. Report Card 2 (ON)**STU770R.REP Report Card - Elementary (ON)****STU772R.REP Ontario Elementary Report Card****STU773R.REP Catholic School Grades 1 to 6 RC****SCR34525**

Two issues have been corrected on all four report cards:

1. Under the Arts subject, the letters IEP have been replaced with ESL as per ministry requirements, so that the options now read ESL, ESD, and French. Previously, the words IEP were printed along with ESD and French.
2. In the address textbox area, the postal code is no longer concatenated with the mailing address.

STU771R.REP Elem. Report Card 2 (ON)**SCR34645**

Blank Elementary report cards are no longer being generated.

SWCS450R.REP SWCS Report Card**SCR33672**

The 'Homeroom' heading is no longer truncating on SWCS450R.

SWCS450R.REP SWCS Report Card SCR34622

Previously, if there was more than one reporting period with the same end date and a low mark was entered for that reporting period, the 'Honor Roll' banner would not display correctly.

Now, the 'Honor Roll' banner displays correctly based on the marks the student received in the reporting period selected.

SYS001.FMX Company Update SCR33345, SCR34557

When using the % of period missed option in the attendance tab, a new field is available: 'Exclude period length'. The number entered in this field is the number of minutes (or less) of a period where a course is scheduled that is excluded from the % of period missed calculation. For example, if the number 10 is entered in 'Exclude period length', any course scheduled in a period that is 10 minutes or less is excluded from the % of period missed calculation. 0 (zero) can also be entered. This excludes all courses that have 0 minutes from being calculated in the percent of period missed.

SYS003.FMX Boards/Districts SYS002.FMX Boards/Districts Detail SCR34554

A super user is now able to see all districts on SYS003/SYS002 screens.

SYS015.FMX eSIS User Maintenance SCR33670

Previously, when creating a user with a name containing invalid characters (with a valid password), messages explained that this invalid user had not been created but the invalid user was still displayed in User Maintenance. Using the invalid name to login caused form to hang. There was no message about invalid id. Now a prompt notifies that invalid characters are not allowed in user name.

SYS017.FMX Educational Choice SCR30729

When navigating to SYS017, the tabbing feature now allows navigation to the Add, Delete, Save, and Exit buttons.

SYS018.FMX Natural Disaster SCR30707

When navigating to SYS018, the tabbing feature now allows navigation to the Add, Delete, Save, and Exit buttons.

SYS040.FMX School Details

SCR34619

Total instructional days are now showing correctly on School Details after Attendance Transition is run and attendance tumbles have been built for the new school year.

SYS050.FMX Diploma Type Maintenance

SCR33544 (BZ #3592)

Previously, when 'ALT-L' was pressed, it attempted to delete Diploma Type. Now, pressing 'ALT-L' activates the Lock feature.

SCR34227

Previously, diploma categories could not be deleted using the 'DEL' button once they had been added even if the diploma type had not been assigned to any students. In addition, the value in the 'Req Max' column could be less than the value in 'Req Min' column.

Now, the Delete button is enabled and appropriate error messages are returned when 'delete' is not possible. The 'Req Min' value can no longer be greater than the 'Req Max'.

SCR33582 (BZ #3715)

Now, the screen title has been corrected from 'Select a Subject Category' to 'Select a Test Category' for the Test Categories column.

SYS100.FMX Select School

SCR33551 (Z3593)

Previously, Alt-L toggled the 'Lock School' checkbox. Now, Alt-L is the hot key for locking the screen and Alt-S toggles the 'Lock School' checkbox.

SYS244.FMX External Test Sessions

SCR32951

Previously, SYS244 was called incorrectly and appeared as a blank form in 10G only.

SYS500.FMX Year-End Transition

SCR30251

When students move from grade 8 to grade 9, YET updates First_Registration_Date of Students table. If under YET options - page 1, the checkbox 'All schools receive date defaults' is not checked, it is updated as the first day of the next year schedule of the school to which the students are admitted. If the checkbox is checked, it defaults the admission date set on the YET option.

When students enter Grade 9 at a school with school type 4 for the first time, YET updates First_Entry_to_State_HS and Grade_First_Entered_State_HS on Students table. If under YET options - page 1, the checkbox 'All schools receive date defaults' is not checked, it is updated as the first day of the next year schedule of the school to which the students are admitted. If the checkbox is checked, it defaults the admission date set on the YET option.

SCR34432

Script has been written to drop and re-create the fk_room_schedules_mtb as on delete rule is 'Set NULL'.

SCR23601

- When students' new Home School is Future Cross-Enrolled School, YET will delete cross enrollment history records for these students.
- When students' new Home School is current Cross-Enrolled School, YET will create a cross enrolment withdrawal record for these students.

SCR31020

When YET withdraws students, it creates homeroom history records. For a student withdrawn by YET, on STU020.FMX Homeroom History:

- If a student has no diploma grant date (diploma met date on diploma screen), the Indicator field shows R;
- If a student has diploma grant date, the Indicator shows P.

SCR18744

Date format has been changed for Withdraw Date and Archive Date in YET to correctly show archived students on SYS970R.

SCR34697

The sis_year_end.yet_ver column was extended from 8 characters to 15.

SYS502.FMX Alternate School Transition

SCR31440

The Alternate School Transition Error Log report is now correctly printing the information contained in the alt_error_log database table.

SYS515.FMX Bus Route Students

SCR34462

An error is no longer generated upon entering the Bus Route Student screen.

SYS265.FMX Standard Course Codes

SCR30255

CRM Case No.1-16509

When trying to query on a Diploma by a Dip Cat (either Primary or Alt) an Oracle Error no longer appears.

SCR30257

When selecting a new diploma (which was copied from an existing diploma type on SYS050) you no longer receive an error regarding the new diploma's categories.

SCR33079 (SPS044)

CRM Case No.1-15668

When you query for a subset of courses you are now able to sort those courses without the form requering all courses. The subset will remain and be sorted accordingly.

SYS266.FMX Standard Course Detail

SCR33851

- When copying a course from Enterprise to Enterprise, the 'Waiver Course' field will no longer be disabled.
- At the District Level, only allows Yes or No values in 'Waiver Course' field.
- At District Level, if enterprise value of 'Non Standard' is No, the alternate LOV buttons in the Diploma block are disabled now.
- Now, when pressing F7, F8 and then clicking on the Scroll bar, you will no longer encounter Oracle errors and courses will display one by one instead of jumping around.

SYS275.FMX Program Types

SCR33686

When a new program type was created and then select the edit button and perform a F7/F8, the program groups would be display in multiples depending on how many times the program group have been selected. This has been corrected so that the F7/F8 function will only display program groups assigned for the selected program type.

SYS320.FMX Master Non-School Days

SCR28973

Sorting works properly now, when the 'Count as Instuction Day' button is selected (all the checkmarks go to the top and empty boxes to the bottom).

SYS500.FMX Year-End Transition

SCR30362

When YET creates the promotion/retention record on homeroom history, it uses the system date (YET Run date) as the effective date.

SCR31567

When YET creates Promotion or Retention records on STU020 (Homeroom History), the Create User field displays as 'Year (of SYSDATE) TRANSITION'.

SCR23601

When students' new Home School is a Future Cross-Enrolled School, YET deletes the cross enrollment history records for these students.

SCR34360

Previously YET stopped while attempting to Delete_From_MTT (Step 10), error: ORA-01403:no data found and ORA-20102:Delete disallowed because of attendance existence for this schedule record|ORA-06512:at, Description: error on delete master_timetables.

Now YET runs successfully on STEP 10.

SCR31040

CRM Case No.1-11434

When there are no records in curriculum_school_setup table for the school in the current school year, YET does not process archiving routine curriculum to history.

SCR31440

CRM Case No.1-11704

The Alternate Transition Error Log report correctly prints 'Duplicate course found in credits' error messages.

SCR30251

When students move from grade 8 to grade 9, YET will update the First_Registration_Date of the Students table to be the default admission date set on YET option.

When students enter Grade 9 at a school with school type 4 for the first time, YET will update First_Entry_to_State_HS and Grade_First_Entered_State_HS on Students table to be default admission date set on YET option.

SYS512.FMX Bus List

SCR30531 (1037)

CRM Case No.1-10798

Previously, a number appeared prefixing the records in the field 'Where Garaged'. These numbers were not visible in SYS518 (Bus Garage Locations or any front-end application) but were only relevant in the back-end. Since this is not relevant to the user, the numbers are no longer displayed and only the description appears in the field 'Where Garaged'.

SYS601.FMX Find Student/School SCR34292

On SYS601, errors were being generated when selecting the School radio button and then changing the selection back to Student. In addition, searching for a student by apartment number was not returning the correct students, and there were hints missing on various fields. The errors have been eliminated, and when you search for students using the Apartment number field, all the students with the defined number are returned. Also, there are hints on all the fields on this screen.

SYS621.FMX Injury & Accident Cause SYS947.FMX Anatomical Locations SYS622.FMX Injury & Accident Location SYS243.FMX External Test Sessions SYS977.FMX GPA Reporting Type Codes SYS018.FMX Natural Disaster SYS704.FMX Program Services SCR29016

The rows in the above forms are now highlighting when selected or when the 'Add' button is pressed.

SYS630.FMX Attendance Change Log SCR34465

When attempting to navigate from SYS630 using the 'Navigate' button, an Oracle error is no longer generated.

SYS704.FMX Program Services SCR30727

The ability to tab (and alt-tab) through the buttons at the bottom of the screen has been added to SYS704, Program Services system code.

SYS705.FMX Plan Tab Terminology SYS706.FMX Educational Handicapped Conditions SYS708.FMX Reasons for Support Plan SYS710.FMX Reasons for Meeting SEWBV730.FMX Justification Codes SEWBV750.FMX Evaluation Procedure Codes SEWBV770.FMX Progress Report - Objective Codes SEWBV850.FMX Program Accommodations and Modification Codes SCR29014

Previously, a read-only user would receive the following message when entering the screen "FRM41032 Cannot set enabled attribute of current item CG\$CTROL.PB_ADD". Also the 'Add' button was enabled but when clicked it says 'FRM41051 you cannot create records here'.

A read-only user no longer receives an error when accessing those screens. Add/Delete/Save buttons are also now disabled

SYS705.FMX Plan Tab Terminology**SYS706.FMX Educational Handicapped Conditions****SYS708.FMX Reasons for Support Plan****SYS710.FMX Reasons for Meeting****SCR30721, SCR30713 SCR30719, SCR30717**

Now, users with the correct access are able to tab to the Save and Exit buttons, read-only users are able to tab to the 'Exit' button.

SYS889.FMX Certification Status**SCR30580**

- Previously, when navigating to SYS018, the tabbing feature did not allow navigation to the Add, Delete, Save, and Exit buttons. Now, you can tab or use Shift tab to navigate to the icons.
- Also, hints have been added for Code, Description, and External Code fields.

SYS904.FMX Child Count Export (Wisconsin)**SCR33789**

This form can now be called by Navigating from the Administration menu to > External Data Exchange > APP Fed: Data Collection for Child Count.

SYS930P.FMX College/University Transfer File SCR33708

CRM Case No.1-17353

SYS930P

Two new fields have been added to the parameter form which are used to determine the 'Date of Entry into Canada' field.

- 'Canadian Citizenship Immigration Status'
- 'Identify Canada'

Date of Entry into Canada field:

When the student's STU106.Immigration Status external code matches the 'Canadian Citizenship Immigration Status' external code selected on parameter form, the 'Date of Entry into Canada' field is populated with '000000'.

When the student's STU106.Immigration Status external code does not match the 'Canadian Citizenship Immigration Status' external code and the student's STU106.Country Of Birth does not match the 'Identify Canada' selected on parameter form and the student's STU106.Entry Date is NOT NULL, the 'Date of Entry into Canada' field is populated with the student's Entry date.

When the student's STU106.Immigration Status is null and the student's STU106.Country Of Birth does not match the 'Identify Canada' selected on parameter form and the student's STU106.Entry Date IS NULL, the 'Date of Entry into Canada' field is populated with '999999'.

Credit value field:

The 'Credit value' field populates the course credit for a course with a Delete status, which is according to OCAS/OUAC requirements. If the course status is deleted, then the actual CREDIT_VALUE for the course is to be transmitted.

SCR34436

- Mid term marks are now being reported for transmission 3.
- Grade type for mid term marks is populated with an "M"

SCR34566

The reported student takes the same course twice in home school, and cross enrolled school. The How Taken code is different in the schools (one is day school and the other one is night school). Previously, logic was not looking at the school (assumed that student took a course in one school) and therefore the wrong course delivery was reported. Now, the How Taken course reports course delivery in each school.

SYS940R.REP Students Withdrawn by Year-End Transition SCR30517

CRM Case No.1-10784

Correct District names are appearing in the Withdrawn by YET report title.

SYS960.FMX Delete Student
SCR33596 (BZ 3794)
CRM Case No.1-17076

Previously, on trying to delete a student on SYS960, the student was deleted successfully, but the cursor remained an hourglass. You were still able to click OK while the cursor was an hourglass.

Now, on deleting a student, the student is deleted successfully and the cursor does not remain an hourglass.

SCR33841
CRM Case No.1-17842

When deleting a student (SYS960), the following error no longer appears: '2292 ORA-02292: integrity constraint (ADMASST.FK_PRG_ASSIGN_ENR_PNUM) violated-child record found error in deleting from: Students.' and the student can be deleted.

SCR32884
CRM Case No.1-14898

Now, you can successfully delete the student with existing records in the Student_Standard Tests New table using SYS960.

SYS976.FMX Message Types
SYS977.FMX GPA Reporting Type Codes
SCR30582

- Previously, when navigating to SYS976 or SYS977, the tabbing feature did not allow navigation to the Add, Delete, Save, and Exit buttons. Now, you can tab or use Shift tab to navigate to the icons. Shift tab no longer navigates to the External Code label.
- Highlighting of the current record was also added.

SYS981.FMX Resources
SCR34245

The 'From' and 'To' of the 'Chapters' and 'Pages' fields are now correctly populated in the 'Resources', 'Textbooks', and 'Exemplars' screens of the 'Textbook References' of SYS981 (Resources) of SYS994 (Curriculum Model Details).

The 'Web Address' field of the 'Web Links' tab of SYS981 (Resources) from SYS994 (Curriculum Model Details) has been fixed so that a valid url without the http:// can be accessed successfully by clicking on the 'Go...' button.

If an invalid url was entered in the 'Web Address' field of the 'Web Links' field and the 'Go...' button was clicked, a pop-up message displays, and upon clicking on the 'OK' button, brings back the 'Web Links' screen.

AA.MMX Main Menu SETUP.FMX
SYS960.FMX Delete Student
SCR31508

Previously:

- When entering into SETUP.FMX System Setup Utilities as a Super User, Central Office User or School User, after deleting a student record it still appeared.
- When entering into SETUP.FMX System Setup Utilities as a Super User, Central Office User or School User, a user with read-only access received error messages.

Now

- When entering into SETUP.FMX System Setup Utilities as a Super User, Central Office User or School User, the student can be deleted successfully and the record does not appear thereafter.
- When entering into SETUP.FMX System Setup Utilities as a Super User, Central Office User or School User, a user with read-only access does not receive error messages.

SYS960R.REP Year-End Transition Error Log
SCR32655

CRM Case No.1-14546

The lower case name was replaced by the upper case form name in Navigation Maintenance and you can easily access a security class program for it.

SYS980.FMX Mass Class Minutes Calculation
SCR27527

The 'Calculate' button is now disabled for a school user with read only access.

SYS994.FMX Curriculum Model Details
SCR33610

On the Curriculum Model Details screen, when in portfolio mode and you click the 'Options' button, the fields 'Character limit for report card comment' and 'Short name that can be used in place of the description' are disabled. Also, on the portfolio mark entry screen, if you try to check the 'Included' checkbox and enter a mark into an element whose parent is not included in the portfolio, when 'Save' is clicked, the checkbox will be unchecked and the mark will not be saved.

Finally, when a portfolio has multiple levels and the level ids are the same for different level records, upon clicking the 'Included' checkbox for one level and then clicking 'Save', all descriptions will correctly be displayed and the value in the dependent elements 'Included' checkboxes are saved.

TAW040.FMX Read Message
SCR34274

The Teacher Assistant Read Message TAW040 screen now correctly handles the maximum message title length of 50 characters for messages sent from parents and students through Parent and Student Assistant.

TAW050.FMX TA Gradebook

SCR34397

A spelling error in the hint for the Earned column was corrected.

SCR34609

The system is no longer freezing after posting grades.

SCR34680

An Oracle error message is no longer received after adding a student to a course and then accessing the TA Gradebook.

TAW075.FMX TA View All Assignments

SCR34342

On the TA View All Assignments (TAW075) screen, you are now able to properly remove all assignments when clicking Delete Assignment and saving, including assignments which are not attached to a course.

TAW080.FMX TA Condensed Grade Entry

SCR33791

The 'Error during update of summary screen' message no longer appears when exiting the TA Condensed Grade Entry TAW080 screen in 10G, when there are blank grades on the screen.

SCR34331

The following issues have been resolved on the TA Condensed Mark Entry Screen TAW080:

1. The truncation Oracle error has been corrected when first selecting an assessment that is alpha or numeric mark scale and then selecting an assessment that is pass/fail or complete/incomplete mark scale.
2. The truncation Oracle error has been corrected when the student has a suffix in their name and their name has the maximum amount of characters in the first and last name fields.
3. The first mark column now properly displays when first selecting an assessment that is pass/fail or complete/incomplete mark scale and then selecting an assessment that is alpha or numeric mark scale.
4. The hint on the Mark column has been corrected to properly reflect the TA Configuration form TAW110.

TAW090.FMX TA Reporting Period Marks

SCR33635

CRM Case No.144-17437

Previously when schools put restrictions on the 'Marking Start Date' and 'Marking End Date' for reporting periods, teachers were able to go to TA Reporting Period Marks TAW090 and manually enter marks for those reporting periods. Now this problem is resolved. Teachers are now prevented from entering marks for these reporting periods if there are restrictions.

TAW100.FMX Student Demographics

SCR32758

CRM Case No.72-12648

Previously, when a student's formatted health card number was more than 12 characters/digits including spaces and could be seen on the Medical/Health Information screen (STU125) and on the Student Demographics screen in TA, the value in the 'Health Card #' field on the Medical tab would be truncated or would display '#####'.

Now, the value in the 'Health Card #' field on the Medical tab will display properly when a student's formatted health card number is more than 12 characters/digits including spaces and less than or equal to 15 characters/digits.

SCR34269

The field on TAW100, Schedules tab that displays the homeroom teacher's name has been increased in size to eliminate truncation errors.

TAW120.FMX Teacher Assistant Class Transfer

SCR33272 (YUM112805_2)

CRM Case No.1-15509

Previously, when transferring classes from one teacher to another teacher on the Teacher Assistant Class Transfer screen, upon clicking the 'Copy Class' button for the second course being transferred, the screen to match the preps would display. An Oracle error message would display on that screen.

Now, you can successfully transfer classes from one teacher to another teacher. The screen used to match the preps will not display when the 'Copy Class' button is clicked for the second course being transferred.

TAW800.FMX Preferences

SCR34002

You can no longer type more than 25 characters into the Prep Category field on the Prep Detail screen. When pressing the Save button, the value entered is saved.

SCR34312

Three issues were identified and corrected in the Teacher Preferences area:

1. The Assessment Display Name defined in the TA Configuration screen was not displaying in the text for the 'Count Blank Marks as Zero' option in the My Options tab of TAW800.
2. In the My Preps tab, Detail canvas, if entering any weight value greater than 6 digits in length, an alert displays at the bottom of the screen that the maximum value is 999999 for the field.
3. The category heading and hint in the My Comments tab was not displaying as defined in the 'Category Display Name' in the TA Configuration screen.

SCR34288

YET deletes the assignments that exist in the TA Gradebook regardless of whether the checkbox 'Delete Assignments at Year End' is checked on the TAW800 Preference screen.

TAW905.FMX Seating Plan SCR33744

CRM Case No.1-17750

Previously, when going into the Seating Plan screen and clicking the 'Alpha Seating' button to set up the seating plan, locking occurred due to the statement "UPDATE STUDENT_SEATING_TEMP SET SEAT_ASSIGNED='Y' WHERE USER = :b1 AND PUPIL_NUMBER = :b2". The table student_seating_temp does not have a field called "USER".

Now, when going into the Seating Plan screen (TAW905) and clicking on the 'Alpha Seating' button to set up the seating plan, no locking issues occur. The statement has now been changed such that "user" has been replaced with "User_name".

TAWSTART.FMX Teacher's Assistant Start Screen TAW217RB.REP Homeroom Record TAW405RB.REP Homeroom List TAW217R.REP Class Record SCR33340

CRM Case No.1-16364

Previously, in the Home Rooms view (radio button), when a teacher saved a sequence and logged out, upon return the student list did not appear in the saved sequence until the teacher selected the 'Save Sequence' button. Also, reports Home Room List, Home Room Record, and Class Record did not conform to the sequence set by the teacher.

Now, when a teacher saves a sequence in the homeroom, that sequence is displayed when the teacher logs back in. Also, reports Home Room List, Home Room Record reflect the homeroom sequence and Class Record follows the class sequence as set by the teacher.

TAW906.FMX Attendance Summary SCR34272

On the Attendance Summary screen, when selecting a different homeroom from the drop down list and then checking the 'Show Absent type' check box, the homeroom is now retained.

TAWSTART.FMX Teacher's Assistant Start Screen SCR33701

CRM Case No.1-17361

Previously, when the user selected the 'All Students' radio button, all students would display with or without an asterisk (SPED designation) depending upon the designation of the first student in the list (with asterisk = all with asterisks, without = all without asterisks).

Now, this display issue is corrected and using the 'All Students' radio button does not change the SPED designation indicator of the students.

SCR32837, SCR33353

Previously, when in Teacher Assistant, in Teams mode (radio button) and you selected the 'Other Features' button, an Oracle error message would display in 10g runtimes.

Now, you can access 'Other Features' without incurring an Oracle error message.

SCR33873 (540)

CRM Case No.1-14041

Previously, upon entering the Teacher Assistant module, an Oracle error message appeared when table 'PA_PARENT_TEACHER_MESSAGES' was not found in the database.

Now, this message does not appear when the table is not found (i.e. Parent Assistant not installed).

SCR33120

Previously, when using the 'Navigate' button to access Teacher Assistant and you attempted to back out by selecting cancel on the list of Boards/Districts (Super User) or list of teachers (Central User, School User), an Oracle error (ORA-01403) was generated.

Now, when selecting 'Cancel' on the list of Boards/Districts or list of teachers while navigating to TAWSTART, a warning message (No board selected; No teacher selected) pops up and you are brought to the START screen.

SCR33100

CRM Case No.1-15733

Previously, if the company file option 'Common Search Preferences Last Name' was set to 'Legal', when the user selected the Home Room radio button on the Teacher Assistant start screen, the students would be sorted alphabetically based on the students' usual last name, even though his/her legal last name displayed.

Now, if the company file option Common Search Preferences Last Name on the School tab is set to Legal, when the user selects the 'Home Room' radio button on the Teacher Assistant start screen, the students are sorted alphabetically based on their legal last name.

TAW910P.FMX Academic Progress

SCR33561 (BZ 3515)

CRM Case No.1-17033

Now, when selecting the 'Multiple' button beside the 'Select Classes' field on the Academic Progress Report (TA) parameter form, the title of the popup that appears is 'Select Classes'. Previously, it was 'Select Students'.

TAW913RP.REP Progress Report

TAW913R.REP Progress Report

SCR32980 (CR3980)

The performance has been improved on the academic progress reports by eliminating unnecessary calls along with the removal of blank pages where no assessment information is present. As well, the data alignment has been resolved when the 'Include due date and assign date' option was unselected.

TCH165.FMX Student Break-Out Activities

TAW170.FMX Student Breakout Activities by Homeroom

SCR34273

Previously, when navigating to Class (or Homeroom) > Other Features > Break out activities > Add on TCH165 or TAW170 you could not enter a Time Out time greater than 12:59. Now, when navigating to these forms a time greater than 12:59 and less than 24 can be entered.

WPS001R.REP Report Card - Secondary (WPS)
WPS002R.REP Report Card - Middle (WPS)
SCR33513

CRM Case No.1-16816

The student name and address are now visible through the window of a Columbia #10 envelope both in Middle School and High School Report Cards.

WPS003R.REP Wichita Progress Report Card
WPS003RA.REP Wichita Progress Report Card#2
SCR33349

CRM Case No.1-15962

Previously, if the 'Both' option on the WPS002P screen was selected the report produced for the 'Copy of Correspondence' parent reflected invalid absences of the student.

Now, the report card displays the correct results when selecting the 'Living with', the 'Copy of Correspondence' or the 'Both' on the parameter.

eSIS™ OBSOLETE RUNTIMES as of April 28, 2006 (Release 9.0)

PROGRAM	NAME	SCR# AND/OR COMMENTS	SOURCE OBSOLETE
APP450P.FMX	Appleton Report Card	Not converted from 4.5 to 6i	
APP454P.FMX	Appleton Transcript	Not converted to 6i	
SED005.FMX	Select Student	SPED Advanced – not converted to 6i	
SED010.FMX	Preliminary to Child Study Update	SPED Advanced – not converted to 6i	
SED020.FMX	Preliminary to Child Study	SPED Advanced – not converted to 6i	
SED030.FMX	Local Survey Committee Update	SPED Advanced – not converted to 6i	
SED040.FMX	Local Survey Committee Details	SPED Advanced – not converted to 6i	
SED050.FMX	School History	SPED Advanced – not converted to 6i	
SED060.FMX	Service Referral Update	SPED Advanced – not converted to 6i	
SED070.FMX	Service Referrals	SPED Advanced – not converted to 6i	
SED080.FMX	Service Records Update	SPED Advanced – not converted to 6i	
SED090.FMX	Service Records	SPED Advanced – not converted to 6i	
SED110.FMX	Referral for Comprehensive Assessment	SPED Advanced – not converted to 6i	
SED120.FMX	Referral for Comprehensive Assessment Details	SPED Advanced – not converted to 6i	
SED130.FMX	IEP Annual Review	SPED Advanced – not converted to 6i	
SED140.FMX	IPRC Minutes	SPED Advanced – not converted to 6i	
SED150.FMX	Process Management	SPED Advanced – not converted to 6i	
SED160.FMX	Service Adjustment & Status	SPED Advanced – not converted to 6i	
SED170.FMX	IEP/Annual Review Management	SPED Advanced – not converted to 6i	
SED195.FMX	Print Letter	SPED Advanced – not converted to 6i	
SED196.FMX	Print Letter	SPED Advanced – not converted to 6i	
SED197.FMX	Letter Variables	SPED Advanced – not converted to 6i	
SED200.FMX	Expertise Codes	SPED Advanced – not converted to 6i	
SED210.FMX	At Risk Action Codes	SPED Advanced – not converted to 6i	
SED220.FMX	Service Request Codes	SPED Advanced – not converted to 6i	
SED230.FMX	Service Status Codes	SPED Advanced – not converted to 6i	
SED240.FMX	Identified Types	SPED Advanced – not converted to 6i	
SED250.FMX	Identified Meeting Types	SPED Advanced – not converted to 6i	
SED260.FMX	Exceptionality/IdentificationCodes	SPED Advanced – not converted to 6i	
SEDMENU2.MMX	Special Education Advanced Menu	SPED Advanced – not converted to 6i	
SEDRMENU.MMX	Special Education Advanced Reports Menu	SPED Advanced – not converted to 6i	
SEDRPTS.FMX	Special Education Advanced Reports	SPED Advanced – not converted to 6i	
SEDSTART.FMX	Special Education Advanced Start Screen	SPED Advanced – not converted to 6i	
STU190P.FMX	EMIS Exceptionality Report	Not converted to 6i	
STU190R.REP	EMIS Exceptionality Report	Not converted to 6i	
STU192P.FMX	EMIS Attendance Report	Not converted to 6i	
STU192R.REP	EMIS Attendance Report	Not converted to 6i	
STU193P.FMX	EMIS Course Master Report	Not converted to 6i	
STU193R.REP	EMIS Course Master Report	Not converted to 6i	
STU194P.FMX	EMIS Graduation Report	Not converted to 6i	
STU194R.REP	EMIS Graduation Report	Not converted to 6i	
STU195P.FMX	EMIS Discipline Report	Not converted to 6i	
STU195R.REP	EMIS Discipline Report	Not converted to 6i	
TCH905.FMX	Seating Plan	Replaced by TAW905	
STU145.FMX	Student Course Selections		Release 20000911
STU155.FMX	Student Credit Summary		Release 20000911
STU290.FMX	Student Interim Progress Entry		Release

PROGRAM	NAME	SCR# AND/OR COMMENTS	SOURCE OBSOLETE
			20000911
STU301.FMX	Query Student Screenings		Release 20000911
STU416P.FMX	Class List With Any Marks		Release 20000911
STU416R.REP	Class List With Any Marks		Release 20000911
SYS590.FMX	Course Lengths Maximum Number of Days		Release 20000911
STU141.FMX	Diploma Status		Release 20010305
STU154P.FMX	Nurse's Logs		Release 20010305
STU154R.REP	Nurse's Logs		Release 20010305
STU157.FMX	Nurse's Visit/Medications		Release 20010305
STU157R.REP	Student Health		Release 20010305
STU173.FMX	Discipline List		Release 20010305
STU174.FMX	Discipline Detail		Release 20010305
STU242R.REP	Disciplines List		Release 20010305
STU311P.FMX	Failed Student Screening Exception Report		Release 20010305
STU311R.REP	Failed Student Screening Exception Report		Release 20010305
STU312P.FMX	Medical Screening Results		Release 20010305
STU312R.REP	Medical Screening Results		Release 20010305
STU402P.FMX	Potential Failures	Replaced by STU406P	Release 20010305
STU402R.REP	Potential Failures	Replaced by STU406R	Release 20010305
STU477P.FMX	MW Student Timetables		Release 20010305
STU477R.REP	MW Student Timetables		Release 20010305
STU478P.FMX	Student Schedule by STDP		Release 20010305
STU478R.FMX	Student Schedule by STDP		Release 20010305
SYS290.FMX	Suspension Codes		Release 20010305
SYS330.FMX	Discipline Types		Release 20010305
SYS350.FMX	Homeroom Assignment Codes (Vendor Tables)		Release 20010305
SYS385.FMX	Nurses Notes Codes		Release 20010305
SYS395.FMX	Nurses Assessment Codes		Release 20010305
SYS605.FMX	Board Logos		Release 20010305
SYS777.FMX	Student Fee Codes		Release 20010305
ADH001.FMX	AdHoc Table Setup		Release 4.2.0.0
ADH002.FMX	AdHoc Table Setup		Release 4.2.0.0
ADHCO.FMX	AdHoc Reporting (Demographic		Release 4.2.0.0

PROGRAM	NAME	SCR# AND/OR COMMENTS	SOURCE OBSOLETE
	Extract)		
ADHOC.FMX	AdHoc Reporting (Demographic Extract)		Release 4.2.0.0
ATT070.FMX	Daily Attendance - Homeform Attendance Review		Release 4.2.0.0
ATT106.FMX	Class Entry with Bar Code		Release 4.2.0.0
ATT107.FMX	Homeroom Attendance with Bar Code		Release 4.2.0.0
ATT108.FMX	Homeroom Attendance Entry with Bar Code		Release 4.2.0.0
ATT580P.FMX	Condensed Daily Attendance List	PForm only archived, as ATT580R now generates directly from ATT500P	Release 4.2.0.0
FARM140R.REP	Unknown		Release 4.2.0.0
FARM150R.REP	Unknown		Release 4.2.0.0
FARM155R.REP	Unknown		Release 4.2.0.0
FARM160R.REP	Unknown		Release 4.2.0.0
FARM161R.REP	Unknown		Release 4.2.0.0
FARM165R.REP	Unknown		Release 4.2.0.0
FARM170R.REP	Unknown		Release 4.2.0.0
SCH101.FMX	Join To Start Dates		Release 4.2.0.0
SCH107.FMX	Homeroom Maintenance		Release 4.2.0.0
SCH150.FMX	Nurse Notes		Release 4.2.0.0
SCH155.FMX	Health Assessments		Release 4.2.0.0
SCH181P.FMX	Daily Medication Report		Release 4.2.0.0
SCH181R.REP	Daily Medication Report		Release 4.2.0.0
SCH441R.REP	Enrollment Tally		Release 4.2.0.0
SCH602R.REP	September Report (F) Ontario Youth Apprenticeship		Release 4.2.0.0
SCH662R.REP	September Report (F) Ontario Youth Apprenticeship		Release 4.2.0.0
SEW300R.REP	Letters		Release 4.2.0.0
SEW505.FMX	Service Assignment & Status		Release 4.2.0.0
SEW515.FMX	Referrals		Release 4.2.0.0
STU116.FMX	Student Parent List	Replaced by TAW100 Student Demographics	Release 4.2.0.0
STU233R.REP	Student Immunization (runs from STU635 – see below)	Not used in new immunization process	Release 4.2.0.0
STU425P.FMX	Grade Report Scanner Interface	Use STU425 Grade Report Scanner Interface (BV)	Release 4.2.0.0
STU450P.FMX	Ontario Student Transcript	Replaced by STU750P	Release 4.2.0.0
STU450R.REP	Ontario Student Transcript	Replaced by STU750R	Release 4.2.0.0
STU452P.FMX	Student Transcript (Maryland)	Charles Public Schools	Release 4.2.0.0
STU452R.REP	Student Transcript (Maryland)	Charles Public Schools	Release 4.2.0.0
STU462P.FMX	Peel Report Card	Peel District	Release 4.2.0.0
STU462R.REP	Peel Report Card	Peel District	Release 4.2.0.0
STU505P.FMX	Verify Student		Release 4.2.0.0
STU505R.REP	Verify Student (Basic)		Release 4.2.0.0
STU506P.FMX	Special Education Student Verification	Mississippi State	Release 4.2.0.0
STU506R.REP	Special Education Student Verification	Mississippi State	Release 4.2.0.0
STU507R.REP	Special Education Student Verification	Mississippi State	Release 4.2.0.0
STU635.FMX	Query Student Immunization	Not used in new immunization process	Release 4.2.0.0
STU660.FMX	Query Disciplines		Release 4.2.0.0
STU810P.FMX	Student Fee Receipts	Pform only archived, as report generates directly from STU107	Release 4.2.0.0
SYS080.FMX	School Identification Numbers		Release 4.2.0.0
SYS150.FMX	Community Codes		Release 4.2.0.0

PROGRAM	NAME	SCR# AND/OR COMMENTS	SOURCE OBSOLETE
SYS810.FMX	Government Work Locations		Release 4.2.0.0
SROR400P.FMX	Victim Summary Report	SCR9629/4165 – replaced by SCH196P	Release 5.1
ATT650P.FMX	Potential Loss of Credit Daily	SCR12869 – pform only archived, as ATT601P now generates ATT690R	Release 5.3
ATT680P.FMX	Potential Loss of Credit Period	SCR12869 – pform only archived, as ATT600P now generates ATT680R	Release 5.3
BLP020P.FMX	Early Leaver List	Replaced by SROR550P	Release 5.3
BLP020R.REP	Early Leaver List	Replaced by SROR550R	Release 5.3
BLP030P.FMX	Quarterly ADM	SCR12869 - replaced by SROR025P	Release 5.3
BLP030R.REP	Quarterly ADM	SCR12869 - replaced by SROR025R	Release 5.3
BLP040P.FMX	ADM - Annual PT/Special Programs Report (OR)	SCR12869 - replaced by SROR425P – text file, no corresponding report	Release 5.3
BLP040R.REP	ADM - Annual PT/Special Programs Report (OR)	SCR12869 – see above comment	Release 5.3
BLP060P.FMX	Annual School Fund: ESL (OR)	SCR12869/7981 – replaced by SROR425P – text file, no corresponding report	Release 5.3
BLP060R.REP	Annual School Fund: ESL (OR)	SCR12869/7981 – see above comment	Release 5.3
BLP070P.FMX	Annual School Fund: Pregnant/Parenting	SCR12869 - replaced by SROR050P	Release 5.3
BLP070R.REP	Annual School Fund: Pregnant/Parenting	SCR12869 - replaced by SROR050R	Release 5.3
BLP070R1.REP		See above comment	Release 5.3
BLP070R3.REP		See above comment	Release 5.3
BLP071R.REP	Annual School Fund: Pregnant/Parenting	SCR12869 - replaced by SROR051R	Release 5.3
BLP073R.REP	Annual School Fund: Pregnant/Parenting	SCR12869	Release 5.3
FARM113R.REP	Free/Reduced Meal History Detail Report	SCR12869	Release 5.3
SCH556P.FMX	Teacher Timetables	SCR9757	Release 5.3
SCH556R.REP	Teacher Timetables	SCR9757	Release 5.3
SROR070P.FMX	Annual School Fund: Pregnant/Parenting	SCR12869 - replaced by SROR050P	Release 5.3
STU020P.FMX	Student GPA/Rank Report		Release 5.3
STU043.FMX	Unknown		Release 5.3
STU090.FMX	Transfer Request		Release 5.3
STU105M.FMX	MCPS Student Admission		Release 5.3
STU112.FMX	Student Payment Enquiry		Release 5.3
STU186P.FMX	EMIS Report (OH)	Pform only archived, as STU186R generates directly from STU186	Release 5.3
STU231P.FMX	Students Missing Immunizations	Pform only obsolete, as STU231R now generates from STU232P	Release 5.3
STU430R.REP	Attendance Statistics		Release 5.3
STU535.FMX	Grade Collection Scanner Interface		Release 5.3
SYS093.FMX	Team Fee Types		Release 5.3
SYS162.FXM	Street No Suffix Codes	SCR12548	Release 5.3
SYS163.FMX	Address Area	SCR12548	Release 5.3
SYS175.FMX	Screening Results		Release 5.3
SYS400.FMX	Street Suffixes	SCR12548	Release 5.3
SYS401.FMX	Grades & Catchments		Release 5.3
SYS778.FMX	Master Student Fee Codes		Release 5.3
SYS920P.FMX	OUAC Application Transfer File		Release 5.3
TMW001.FMX	Teacher Workbook		Release 5.3
TMW010.FMX	Student Assignments		Release 5.3
TMW020.FMX	Class Marks		Release 5.3
TMW025.FMX	Get Standardized Test Scores		Release 5.3
TMW030.FMX	Student Marks		Release 5.3
TMW040.FMX	Class (Section) Mark Summary		Release 5.3

PROGRAM	NAME	SCR# AND/OR COMMENTS	SOURCE OBSOLETE
TMW200.FMX	Assignment Types		Release 5.3
ATT572R.REP	Attendance Summary (Both Semesters)	SCR14447	Release 6.1
FARM100.REP	Free/Reduced Price Meal Summary	Non-standard file name – replaced by FARM100R.REP	Release 6.1
NC001P.FMX	Unknown	Non-standard file name	Release 6.1
NC001R.REP	Unknown	Non-standard file name	Release 6.1
SEWBV520P.FMX	Teacher MIS Details	Replaced by SEWBV01P.FMX	Release 6.1
STU503RUPPER_CANADA.REP	Unknown	Upper Canada District School Board	Release 6.1
STU504RUPPER_CANADA.REP	Unknown	Upper Canada District School Board	Release 6.1
STU652R.REP	Promotion Comments Verification (Alpha)		Release 6.1
MCP003R.REP	Course Enrollment Totals – County	SCR19586 – not replaced	Release 6.3
MTB070.FMX	Timetable Loading Targets	SCR19209	Release 6.3
SCH730.FMX	School Year Transition List	SCR15677	Release 6.3
SRCO176P.FMX	March Report Card School Input	SCR15629 (temporary input form)	Release 6.3
SROR101R.REP	Non-Residential ADM	SCR16682 – reporting is handled through SROR100P/SROR100R	Release 6.3
SRWA001.FMX	P105A School Enrollment Report	SCR19076 – replaced by SRWA501 P105A School Enrollment Report	Release 6.3
SRWA001P.FMX	P105A School Enrollment Report	SCR19076 – replaced by SRWA501P P105A School Enrollment Report	Release 6.3
SRWA001R.REP	P105A School Enrollment Report	SCR19076 – replaced by SRWA501R P105A School Enrollment Report	Release 6.3
SRWA002R.REP	P105A School Enrollment Report	SCR19076 – replaced by SRWA502R P105A School Enrollment Report	Release 6.3
SRWA003R.REP	P105A School Enrollment Report	SCR19076 – replaced by SRWA503R P105A School Enrollment Report	Release 6.3
SRWA004R.REP	P105A School Enrollment Report	SCR19076 – not replaced	Release 6.3
SRWA113R.REP	P223 Students Eligible for Basic Support	SCR14399 – P223 package no longer includes this report	Release 6.3
STU446P.FMX	Monthly Attendance Card – Bar Code	SCR6983	Release 6.3
STU446R.REP	Monthly Attendance Card – Elementary Bar Code	SCR6983	Release 6.3
STU447R.REP	Monthly Attendance Card – Secondary Code	SCR6983	Release 6.3
APP450R.REP	Appleton Report Card	19610 Should not have been converted from 4.5 to 6i	Release 7.0
APP451R.REP	Appleton Report Card (Secondary, 4-Term)	19610 Should not have been converted from 4.5 to 6i	Release 7.0
APP454R.REP	Appleton Transcript	19610 Should not have been converted from 4.5 to 6i	Release 7.0
ATT805P.FMX	Monthly Attendance Report (IN)	19610 Replaced by SRIN010P	Release 7.0
ATT805R.REP	Monthly Attendance Report (IN)	19610 Replaced by SRIN010R	Release 7.0
BV_I.EP.FMX	Prototype	19610	Release 7.0
BV_I.EP_1.FMX	Prototype	19610	Release 7.0
BV_I.EP_2.FMX	Prototype	19610	Release 7.0
BV_I.EP_3.FMX	Prototype	19610	Release 7.0
BV_I.EP_4.FMX	Prototype	19610	Release 7.0
MTB202R.REP	Class List	19610	Release 7.0
SCH095P.FMX	Unknown 16	19610 Should not have been converted from 4.5 to 6i	Release 7.0
SCH095R.REP	Unknown 17	19610 Should not have been converted from 4.5 to 6i	Release 7.0
SCH096P.FMX	Unknown 18	19610 Should not have been converted from 4.5 to 6i	Release 7.0
SCH096R.REP	Unknown 19	19610 Should not have been converted from 4.5 to 6i	Release 7.0

PROGRAM	NAME	SCR# AND/OR COMMENTS	SOURCE OBSOLETE
SEW250.FMX	Eligibility Missing Information Categories	19610	Release 7.0
SEW503.FMX	IPRC Minutes Update	19610	Release 7.0
SEWBV520R.REP	Teacher MIS Details	19610 Replaced by SEWBV01R.REP	Release 7.0
SROR070R.REP	Annual School Fund: Pregnant/Parenting	19610 /SCR12869 - replaced by SROR050P (Rel 5.3)	Release 7.0
SROR073R.REP	Annual School Fund: Pregnant/Parenting	19610 /SCR12869 - replaced by SROR050P (Rel 5.3)	Release 7.0
SROR400R.REP	Victim Summary Report	19610 /SCR9629/4165 – replaced by SCH196R (Rel 5.1)	Release 7.0
STU465P.FMX	Maryland High School Report Card	19610 Should not have been converted from 4.5 to 6i	Release 7.0
STU465R.REP	Maryland High School Report Card	19610 Should not have been converted from 4.5 to 6i	Release 7.0
STU466R.REP	Maryland High School Report Card	19610 Should not have been converted from 4.5 to 6i	Release 7.0
SYS820.FMX	Mark Patterns	19610	Release 7.0
SRWA110P	P223 -Monthly Enrollment for Basic Funding Support	SCR19524 Replaced by SRWA510P	Release 7.0
SRWA110R	P223 - Monthly Enrollment Audit Report	SCR19524 Replaced by SRWA510R	Release 7.0
SRWA111R	P223 - Exception Report	SCR19524 Replaced by SRWA511R	Release 7.0
SRWA112R	P223 - District/School Summary Report	SCR19524 Replaced by SRWA512R	Release 7.0
SRWA115P	P223 - Individual Student FTE Override	SCR19524 Replaced by SRWA515R	Release 7.0
STU056	Student Standardized Test Detail	SCR19524 Replaced by STU057	Release 7.0
SRID100.fmx	SRID Kindergarten Schedule Utility	SCR32350	Release 9.0
SRID001P.FMX	SRID – Attendance Report	SCR32350	Release 9.0
SRID002P.FMX	SRID – Graduate Report	SCR32350	Release 9.0
SRID175P.FMX	SRID – Attendance-Enrollment & Withdrawal	SCR32350	Release 9.0
SJTRNTMP.FMX	St. John's Temporary Transcript	SCR34375	Release 9.0
SJTRNTMR.REP	St. John's Temporary Transcript	SCR34375	Release 9.0
SRID01AR.REP	SRID - Attendance Report	SCR32350	Release 9.0
SRID01BR.REP	SRID -Attendance Report	SCR32350	Release 9.0
SRID01CR.REP	SRID -Attendance Report	SCR32350	Release 9.0
SRID01DR.REP	SRID - Attendance Report	SCR32350	Release 9.0
SRID01ER.REP	SRID - Attendance Report	SCR32350	Release 9.0
SRID01FR.REP	SRID - Attendance Report	SCR32350	Release 9.0
SRID01KR.REP		SCR32350	Release 9.0
SRID100R.REP	SRID -kindergarten Schedule Report	SCR32350	Release 9.0
SRID175R.REP	SRID -Attendance-Enrollment & Withdrawal	SCR32350	Release 9.0
SRID176R.REP	SRID -Attendance - Enrollment & Withdrawal (Detail)	SCR32350	Release 9.0
SRID177R.REP	SRID - Ethnicity & Gender Report	SCR32350	Release 9.0
SRID178R.REP	SRID - Ethnicity & Gender Report Detail	SCR32350	Release 9.0
SRID179R.REP	SRID - Graduate Summary Report	SCR32350	Release 9.0
SRID180R.REP	SRID - Graduate Report (Detail)	SCR32350	Release 9.0
SROR175P.FMX	Students retained by Grade/Ethnicity/Gender	SCR24872	Release 9.0
SROR175R.REP	Students retained by Grade/Ethnicity/Gender 1	SCR24872	Release 9.0

PROGRAM	NAME	SCR# AND/OR COMMENTS	SOURCE OBSOLETE
SROR176R.REP	Students retained by Grade/Ethnicity/Gender 2	SCR24872	Release 9.0
SROR200P.FMX	Expulsions Report	SCR24872 Replaced by SROR210P	Release 9.0
SROR200R.REP	Expulsions Report	SCR24872	Release 9.0
SROR225P.FMX	Alternative Programs Report	SCR24872	Release 9.0
SROR225R.REP	Alternative Programs Report	SCR24872	Release 9.0
SROR300P.FMX	Incident Report	SCR24872 Replaced by SROR210P	Release 9.0
SROR300R.REP	Incident Report	SCR24872	Release 9.0
SYS999.FMX	Curriculum Standards Model	SCR24891	Release 9.0

DB Objects obsolete as of Release 9.0

Database Object : Packages: SCR32350 Release 9.0

AAL_SRID_ADA body and spec
AAL_SRID_ENRL_WDR body and spec
AAL_SRID_GRADUATE body and spec
ADMASST.AAL\$ATTCREATE_PERIOD_PATTERN does not exist.
ADMASST.ATT_PERIOD_AUTHORIZED does not belong to AAL.
aal_sis_year_end_att
aal_sis_year_end_att_time

Triggers:
trg_sch_schedules_ins_upd_del

Tables :
AAL_SRID_ADA_SCHOOL_INFO
AAL_SRID_ADA_STUDENT_INFO
AAL_SRID_ALTERNATIVE_COURSE
SRID_STU_DETAIL_TEMP

Index

- AA.MMX Main Menu SETUP.fmx, 131
- ADH040.FMX Enter Ad-Hoc Fields, 52
- ADH050.FMX Add Ad-Hoc Field Categories, 52
- ATT005.FMX Daily Attendance - Class Entry, 52
- ATT025.FMX Daily Attendance - Homeroom Class Entry, 52, 53
- ATT040.FMX Daily Attendance - Homeroom Class Trip, 53
- ATT050.FMX Daily Attendance - Student Absences, 53
- ATT060.FMX Daily/Period Attendance - School Closings Entry, 53
- ATT100.FMX Period Attendance - Mass Entry, 54
- ATT105.FMX Period Attendance - Class Entry, 15, 54
- ATT106.FMX ATT Condensed Entry, 15, 54
- ATT185.FMX Period Attendance - Mass Sign In/Sign Out, 55
- ATT205.FMX Attendance Tumbles, 55
- ATT210R.REP Homeroom Absence Report - Daily, 55
- ATT300.FMX Full-Day/Multi-Day Absence, 56
- ATT500P.FMX Attendance Call List, 56
- ATT500R.REP Attendance Call List - Period, 56
- ATT510P.FMX Print Enrolment Registers, 56
- ATT511R.REP Part-Time Registers (ON), 56
- ATT640P.FMX Students With Perfect Attendance, 56
- ATT640R.REP Students With Perfect Attendance, 56
- ATT802R.REP Grade Distribution by Gender/Ethnicity (MBAEA), 56
- BANKDEF.MMX v4.0.02, 79
- BC401P.FMX BC Effort Honour Roll, 16
- BC401R.REP BC Effort Honour Roll, 16
- BLP001P.FMX Bend La-Pine/Redmond Report Card - Secondary, 16
- BLP001R.REP Bend La-Pine/Redmond Report Card - Secondary, 16
- BLP454R.REP Bend La-Pine/Redmond Transcript - Secondary, 57
- BPS800R.REP Enrollment and Attendance Roster (BPS), 58
- BPS802P.FMX Student Attendance Detail (BLP), 58
- BSD454P.FMX Beaverton Transcript, 58
- BSD454R.REP Beaverton Transcript, 57, 58
- BSD455R.REP Report Card (BPS), 58
- CODESR_MR.REP System Codes - Mark Reporting Category, 16, 32
- CODESR_R.REP System Codes - Registration Category, 41
- CPS001R.REP Interim Progress Report (CPS), 59
- CRM Case No**
 - 146-17317**, 17
 - CRM Case No. 1-13004**, 40
 - CRM Case No. 1-13175**, 37
 - CRM Case No. 114-18371**, 39
 - CRM Case No. 1-15589**, 48
 - CRM Case No. 1-16697**, 17
 - CRM Case No. 1-17469**, 54
 - CRM Case No. 1-17560**, 21
 - CRM Case No. 343-18853**, 39
 - CRM Case No.: 1-10680**, 15
 - CRM Case No.: 1-13165**, 28
 - CRM Case No.: 131-12098**, 16
 - CRM Case No.: 146-17317**, 17
 - CRM Case No.105-15220**, 71

CRM Case No.107-17205, 100
CRM Case No.107-17914, 27
CRM Case No.110-17099, 57
CRM Case No.1-10784, 129
CRM Case No.1-10795, 45
CRM Case No.1-10798, 126
CRM Case No.1-10991, 108
CRM Case No.1-11196, 83
CRM Case No.1-11359, 111
CRM Case No.1-11434, 126
CRM Case No.1-11458, 108
CRM Case No.1-11704, 126
CRM Case No.1-11939, 116
CRM Case No.1-12062, 106
CRM Case No.1-12308, 47
CRM Case No.1-12404, 96
CRM Case No.1-12772, 56
CRM Case No.1-12956, 37
CRM Case No.1-13262, 108
CRM Case No.1-13691, 101
CRM Case No.1-13786, 96
CRM Case No.1-13969, 51
CRM Case No.1-13979, 93
CRM Case No.1-13986, 109
CRM Case No.1-14040, 81
CRM Case No.1-14104, 75
CRM Case No.1-14471, 23
CRM Case No.1-14485, 80
CRM Case No.1-14546, 131
CRM Case No.1-14893, 109
CRM Case No.1-14898, 130
CRM Case No.1-14945, 74
CRM Case No.1-14947, 61
CRM Case No.1-15087, 118
CRM Case No.1-15123, 71
CRM Case No.1-15131, 97
CRM Case No.1-15132, 19
CRM Case No.1-15147, 118
CRM Case No.1-15201, 106
CRM Case No.1-15323, 81
CRM Case No.1-15417, 101
CRM Case No.1-15453, 69
CRM Case No.1-15499, 97
CRM Case No.1-15509, 133
CRM Case No.1-15530, 106
CRM Case No.1-15573, 101
CRM Case No.1-15574, 101
CRM Case No.1-15640, 62
CRM Case No.1-15668, 125
CRM Case No.1-15679, 107
CRM Case No.1-15729, 106
CRM Case No.1-15733, 135
CRM Case No.1-15761, 54
CRM Case No.1-15842, 76
CRM Case No.1-15846, 109
CRM Case No.1-15883, 74
CRM Case No.1-15890, 62
CRM Case No.1-15951, 103
CRM Case No.1-15955, 111
CRM Case No.1-15959, 71
CRM Case No.1-15962, 136
CRM Case No.1-15980, 53
CRM Case No.1-16028, 68
CRM Case No.1-16172, 71
CRM Case No.1-16202, 115
CRM Case No.1-16289, 67
CRM Case No.1-16291, 119
CRM Case No.1-16305, 83
CRM Case No.1-16314 1-17019,
111
CRM Case No.1-16336, 101
CRM Case No.1-16356, 78
CRM Case No.1-16364, 134
CRM Case No.1-16509, 125
CRM Case No.1-16593, 83
CRM Case No.1-16628, 105
CRM Case No.1-16632, 69
CRM Case No.1-16673, 55
CRM Case No.1-16690, 53
CRM Case No.1-16809, 109
CRM Case No.1-16814, 74
CRM Case No.1-16815, 95
CRM Case No.1-16816, 136
CRM Case No.1-16869, 69
CRM Case No.1-16888, 27
CRM Case No.1-16890, 71
CRM Case No.1-16891, 115
CRM Case No.1-16927, 61
CRM Case No.1-16969, 52
CRM Case No.1-16991, 59
CRM Case No.1-17, 38
CRM Case No.1-17001, 110

CRM Case No.1-17009, 59
 CRM Case No.1-17012, 96
CRM Case No.1-17017, 112
CRM Case No.1-17020, 86
CRM Case No.1-17033, 135
CRM Case No.1-17045, 104
CRM Case No.1-17076, 130
CRM Case No.1-17094, 60
CRM Case No.1-17117, 58
CRM Case No.1-17143, 86
CRM Case No.1-17154, 83
CRM Case No.1-17158, 64
CRM Case No.1-17161, 64
CRM Case No.1-17162, 64
CRM Case No.1-17164, 64
CRM Case No.1-17165, 64
CRM Case No.1-17190, 96
CRM Case No.1-17222, 77
CRM Case No.1-17251, 98
CRM Case No.1-17325, 69
CRM Case No.1-17342, 97
CRM Case No.1-17353, 129
CRM Case No.1-17417, 92
CRM Case No.1-17439, 70
CRM Case No.1-17464, 21
CRM Case No.1-17465, 88
CRM Case No.1-17468, 79
CRM Case No.1-17500, 92
CRM Case No.1-17509, 101
CRM Case No.1-17520, 91
CRM Case No.1-17549, 119
CRM Case No.1-17597, 85
CRM Case No.1-17623, 74
CRM Case No.1-17629, 97
CRM Case No.1-17680, 86
CRM Case No.1-17686, 91
CRM Case No.1-17707, 105
CRM Case No.1-17716, 94
CRM Case No.1-17728, 99
CRM Case No.1-17740, 77
CRM Case No.1-17745, 65
CRM Case No.1-17746, 65
CRM Case No.1-17747, 66
CRM Case No.1-17750, 134
CRM Case No.1-17761, 56
CRM Case No.1-17780, 91
CRM Case No.1-17783 1-19078, 27
CRM Case No.1-17784, 84, 85
CRM Case No.1-17798, 94
CRM Case No.1-17803, 120
CRM Case No.1-17820, 85
CRM Case No.1-17824, 90
CRM Case No.1-17842, 130
CRM Case No.1-17856, 92
CRM Case No.1-17860, 93
CRM Case No.1-17876, 97
CRM Case No.1-17885, 28
CRM Case No.1-17895, 114
CRM Case No.1-17905, 99, 100
CRM Case No.1-17924, 90
CRM Case No.1-17933, 66
CRM Case No.1-17934, 93
CRM Case No.1-17944, 85
CRM Case No.1-17946, 57
CRM Case No.1-17991, 98
CRM Case No.1-18000, 119
CRM Case No.1-18025, 39
CRM Case No.1-18074, 65
CRM Case No.1-18116, 106
CRM Case No.1-18134, 66
CRM Case No.1-18147, 120
CRM Case No.1-18164, 98
CRM Case No.1-18174, 57
CRM Case No.1-18192, 118
CRM Case No.1-18195, 57
CRM Case No.1-18196, 90
CRM Case No.1-18255, 85
CRM Case No.1-18274, 72
CRM Case No.1-18308, 58
CRM Case No.1-18333, 100
CRM Case No.1-18351, 55
CRM Case No.1-18355, 94
CRM Case No.1-18362, 98
CRM Case No.1-18363, 85
CRM Case No.1-18389, 93
CRM Case No.1-18421, 26
CRM Case No.1-18426, 72
CRM Case No.1-18466, 88
CRM Case No.1-18512, 91
CRM Case No.1-18517, 86
CRM Case No.1-18572, 61
CRM Case No.1-18594, 92

CRM Case No.1-18596, 120
CRM Case No.1-18604, 62
CRM Case No.1-18646, 18
CRM Case No.1-18647, 92
CRM Case No.1-18805, 26
CRM Case No.1-18945, 24
CRM Case No.1-19071, 18
CRM Case No.1-19072, 26
CRM Case No.1-19418, 27
CRM Case No.1-19472, 18
CRM Case No.1-19721, 20
CRM Case No.1-19876, 25
CRM Case No.1-20383, 20
CRM Case No.133-17408, 69
CRM Case No.142-13693, 66
CRM Case No.143-17859, 57
CRM Case No.144-16353, 71
CRM Case No.144-17437, 132
CRM Case No.161-19156, 25
CRM Case No.170-17645, 73
CRM Case No.72-12648, 133
CRM Case No.99-16443, 112
DCPS01R.REP DC - Secondary Report Card, 59
DMOEXT.FMX Demographic Extract, 16, 17, 59, 60
EMIS191.FMX EMIS Extract - FY2004, 38, 60
ENR001.FMX Determine Next Year's Enrolments, 57, 61
eSIS.FMX Role Menu Start, 61
ESIS.FMX Role Menu Start, 61, 83
EXP010.FMX User Export, 46, 60, 62
EXP020.FMX User Export/Single, 62
FARM002R.REP FARMS Verification School List, 62
FARM01.FMX FARMS Eligibility Types (Advanced), 62, 63
FARM02.FMX FARMS Approval Types (Advanced), 63
FARM03.FMX FARMS Refusal Types (Advanced), 63
FARM10.FMX FARMS Applications List (Lite), 63
FARM112P.FMX Free/Reduced Price Meal History, 63
FARM112R.REP Free/Reduced Price Meal History, 63
FARM118P.FMX Import File Matched/Mismatched Records, 63
FARM120P.FMX Mailing Labels for Food Services, 63
FARM120R.REP Mailing Labels for Food Services, 63
FRIA001P.FMX Federal – Impact Aid, 63
FRIA003R.REP Impact Aid Report - Summary, 63
HDE003P.FMX Secondary VISI Labels, 64, 65
HDE003R.REP Secondary VISI Labels, 65
IMM001P.FMX Immunization Listing and Letters, 65
IMM006R.REP Immunization Listing and Letters, 66
IMM007R.REP Immunization Listing and Letters, 66
IMM008R.REP Immunization Listing and Letters, 66
IMM009R.REP Immunization Listing and Letters, 66
IMM010R.REP Immunization Listing and Letters, 66
MAS010.FMX Mass Update Single Value, 17
MAS020.FMX Mass Update Multi Value, 17, 66
MAS030.FMX Mass Add Into SPED, 67
MPS001R.REP Report Card - Secondary (MPS), 67
MTB006.FMX Delete a Master Timetable Session, 67
MTB010.FMX Course Section Allocation, 67, 68
MTB045.FMX Course Availability, 67, 68
MTB050.FMX Course Section Detail, 67, 68

MTB060.FMX Update Combined Courses, 68

MTB110.FMX Schedule Remaining Courses, 68

MTB210P.FMX Timetabling Loading Targets, 68

MTB520P.FMX Free Teachers, 68

MTB550R.REP Department Heads, 68

MTB600R.REP Scheduler Messages, 69

MTBSTART.FMX Master Timetable Builder Start Screen, 68

NC561P.FMX NC Graduate Analysis, 18

NC561R.REP NC Graduate Analysis, 18

NC562P.FMX NC Requirement Profile Report, 18

NC562R.REP NC Requirement Profile Report, 18

ON102P.FMX On prov report card - semestered 102, 18

ON102P.FMX On Prov. Report Card - Semestered 102, 69

ON102R.REP On prov report card - semestered 102, 70

ON104R.REP On prov report card - non semestered, 70

ON104R.REP On Prov. Report card - non Semestered, 69

ON SIS, 70

ON SYS1R.REP SRON System codes report, 25

PI040.FMX Parent Assistant - Create Student User, 71

PI060.FMX Parent Assistant - Demographic Update, 71

PPS760P.FMX PPS/Clackamas Standards Based Report Card, 72

SAIS, 72

SAVEXT.FMX Saved Extracts, 72

SCH005.FMX Lunch Builder, 72

SCH007.FMX Students Missing Pre-Requisites, 72

SCH009.FMX Evaluate Course Requests, 72

SCH011.FMX Explode Courses, 72

SCH015.FMX Class Transfer, 73

SCH021.FMX Verification Form, 16

SCH021R.REP Verification Form Report, 73

SCH026.FMX Copy School Data, 73

SCH040.FMX Staff Maintenance, 28

SCH040R.REP Staff List, 28

SCH044.FMX Staff Details, 73

SCH045.FMX Teacher Workload, 28

SCH047P.FMX Expiring Teacher Certifications List, 28

SCH047R.REP Expiring Teacher Certifications List, 28

SCH048P.FMX Teacher Qualifications, 28

SCH048R.REP Teacher Qualifications, 28

SCH049.FMX Regular and Special Ed. Program Availability, 102

SCH050.FMX Course Maintenance, 74

SCH070.FMX Course Section Maintenance, 31

SCH093R.REP Athletic Eligibility List, 74

SCH099.FMX School Schedule, 74

SCH103.FMX GPA Type Criteria, 74, 75

SCH104.FMX Review Calculated GPAs, 75

SCH120.FMX Homeroom Maintenance List, 75

SCH122.FMX GPA Ranking By Year, 75

SCH135.FMX Homeroom Assignment, 42, 75

SCH143.FMX Ontario Mark Entry Screen, 76

SCH170.FMX Daily Medications, 19, 76

SCH170P.FMX Daily Medication Log, 19

SCH170R.REP Daily Medication Log, 19	SCR27410, 23
SCH175.FMX Student Medications Detail, 19, 76	SCR27411, 24
SCH180.FMX Student Medication History, 19, 106	SCR27412, 24
SCH190.FMX School Improvements, 76	SCR27413, 24
SCH215.FMX Non-School Days, 77	SCR27527, 131
SCH440R.REP Enrolment Tally, 93	SCR27646, 112
SCH600P.FMX September Reports, 77, 93	SCR27791, 112
SCH680.FMX Mark Entry Screen, 77	SCR27848, 82
SCH684, 77	SCR28195, 24
SCH684.FMX Ontario Curriculum Mark Entry, 77	SCR28196, 26
SCH685.FMX Learning Skills, 32	SCR28334, 47
SCH813P.FMX Fee Adjustments by Fee Code, 78	SCR28498, 28
SCH813R.REP Fee Adjustments by Fee Code, 78	SCR28973, 125
SCR13231, 76	SCR28996, 105
SCR15584, 102	SCR29014, 127
SCR15681, 47	SCR29016, 127
SCR16618, 47	SCR29079, 119
SCR17595, 113	SCR29082, 119
SCR19638, 45	SCR29152, 111
SCR21785, 62	SCR29211, 112
SCR21788, 28	SCR29232, 64
SCR21809, 100	SCR29266, 117
SCR22154, 37	SCR29313, 84
SCR22487, 37	SCR29357, 37
SCR22672, 18	SCR29368, 16
SCR22674, 18	SCR29457, 19
SCR23380, 36	SCR29606, 16
SCR23601, 124, 126	SCR29669, 100
SCR24144, 40, 42	SCR29682, 25
SCR24588, 35	SCR29685, 25
SCR24699, 117	SCR29699, 72
SCR24846, 111	SCR29718, 118
SCR25324, 54	SCR29740, 32
SCR25475, 120	SCR29846, 56
SCR26085, 59	SCR29984, 17
SCR26126, 47	SCR29996, 101
SCR26250, 40	SCR30013, 104
SCR27348, 40	SCR30018, 106
	SCR30094, 108
	SCR30213, 73
	SCR30251, 124, 126
	SCR30255, 125
	SCR30257, 125
	SCR30272, 47
	SCR30275, 65
	SCR30362, 126

SCR30372 , 108	SCR32500 , 33
SCR30451 , 20	SCR32501 , 81
SCR30460 , 107	SCR32515 , 109
SCR30481 , 15	SCR32603 , 75
SCR30517 , 129	SCR32614 , 23
SCR30531 , 126	SCR32655 , 131
SCR30534 , 26	SCR32668 , 104
SCR30575 , 62	SCR32675 , 20
SCR30580 , 128	SCR32678 , 76
SCR30582 , 130	SCR32758 , 133
SCR30628 , 41	SCR32771 , 47, 48
SCR30707 , 122	SCR32772 , 61
SCR30713 , 128	SCR32774 , 79
SCR30717 , 128	SCR32782 , 109
SCR30719 , 128	SCR32837 , 134
SCR30721 , 128	SCR32884 , 130
SCR30727 , 127	SCR32925 , 71
SCR30729 , 122	SCR32950 , 75
SCR30802 , 58	SCR32951 , 123
SCR30803 , 83	SCR32956 , 75
SCR30843 , 104	SCR32958 , 81
SCR31020 , 124	SCR32972 , 106
SCR31040 , 126	SCR32980 , 135
SCR31054 , 70	SCR32985 , 28
SCR31084 , 108	SCR32996 , 102
SCR31152 , 73	SCR33000 , 118
SCR31440 , 124, 126	SCR33003 , 118
SCR31456 , 111	SCR33006 , 71
SCR31498 , 41	SCR33010 , 106
SCR31508 , 131	SCR33013 , 82
SCR31510 , 99	SCR33039 , 97
SCR31511 , 27	SCR33057 , 62
SCR31567 , 126	SCR33078 , 54
SCR31944 , 106	SCR33079 , 125
SCR31946 , 43	SCR33099 , 107
SCR32016 , 56	SCR33100 , 135
SCR32045 , 116	SCR33108 , 66
SCR32070 , 25	SCR33109 , 53
SCR32105 , 65	SCR33112 , 106
SCR32185 , 76	SCR33120 , 135
SCR32202 , 104	SCR33123 , 76
SCR32222 , 66	SCR33135 , 113
SCR32249 , 93	SCR33141 , 60
SCR32383 , 87	SCR33142 , 62
SCR32424 , 82	SCR33148 , 103
SCR32482 , 93	SCR33155 , 74

SCR33157, 60
SCR33186, 48
SCR33190, 53
SCR33192, 83
SCR33193, 51
SCR33195, 63
SCR33198, 54
SCR33200, 54
SCR33209, 71
SCR33210, 109
SCR33220, 61
SCR33222, 111
SCR33232, 68
SCR33235, 102
SCR33237, 68
SCR33244, 101
SCR33245, 101
SCR33247, 101
SCR33259, 74
SCR33266, 113
SCR33272, 133
SCR33290, 96
SCR33292, 97
SCR33306, 69
SCR33312, 109
SCR33315, 71
SCR33317, 111
SCR33318, 78
SCR33323, 115
SCR33327, 55
SCR33332, 119
SCR33340, 134
SCR33341, 69
SCR33345, 122
SCR33349, 136
SCR33350, 112
SCR33353, 134
SCR33355, 101
SCR33370, 105
SCR33372, 31
SCR33374, 41
SCR33395, 78
SCR33399, 73
SCR33403, 38
SCR33404, 41
SCR33405, 113
SCR33406, 108
SCR33413, 23
SCR33417, 69
SCR33418, 38, 60
SCR33421, 105
SCR33422, 31
SCR33423, 71
SCR33425, 67
SCR33427, 83
SCR33432, 53
SCR33448, 19
SCR33452, 114
SCR33457, 27
SCR33466, 96
SCR33474, 74
SCR33479, 17
SCR33481, 116
SCR33484, 27
SCR33493, 109
SCR33495, 69
SCR33497, 71
SCR33498, 110
SCR33501, 115
SCR33505, 55
SCR33512, 115
SCR33513, 136
SCR33516, 110
SCR33523, 86
SCR33525, 57
SCR33526, 52
SCR33527, 112
SCR33534, 72
SCR33544, 123
SCR33548, 96
SCR33551, 123
SCR33553, 60
SCR33557, 86
SCR33558, 59
SCR33561, 135
SCR33562, 104
SCR33569, 98
SCR33581, 64
SCR33582, 123
SCR33583, 64
SCR33584, 64
SCR33585, 64

SCR33586, 64
SCR33587, 107
SCR33588, 64
SCR33589, 120
SCR33592, 82
SCR33596, 130
SCR33597, 110
SCR33601, 67
SCR33603, 100
SCR33610, 131
SCR33615, 98
SCR33616, 58
SCR33617, 77
SCR33622, 23
SCR33626, 92
SCR33627, 83
SCR33632, 117
SCR33635, 132
SCR33638, 69
SCR33639, 59
SCR33642, 97
SCR33647, 88
SCR33651, 113
SCR33654, 110
SCR33656, 110
SCR33657, 92
SCR33658, 58
SCR33661, 19
SCR33662, 70
SCR33666, 113
SCR33668, 114
SCR33670, 122
SCR33672, 121
SCR33677, 119
SCR33684, 91
SCR33686, 125
SCR33687, 87
SCR33689, 87
SCR33690, 21
SCR33692, 62
SCR33695, 110
SCR33700, 101
SCR33701, 134
SCR33704, 85
SCR33705, 54
SCR33708, 129
SCR33711, 74
SCR33715, 78
SCR33722, 86
SCR33724, 97
SCR33725, 21
SCR33731, 73
SCR33736, 109
SCR33737, 99
SCR33738, 92
SCR33739, 70
SCR33742, 83
SCR33744, 134
SCR33747, 38
SCR33748, 81
SCR33749, 56
SCR33750, 17
SCR33751, 69
SCR33757, 108
SCR33766, 27
SCR33771, 84
SCR33772, 91
SCR33773, 91
SCR33774, 94
SCR33775, 94
SCR33776, 94
SCR33780, 65
SCR33781, 103
SCR33783, 57
SCR33784, 120
SCR33785, 86
SCR33786, 72
SCR33787, 90
SCR33789, 128
SCR33790, 85
SCR33791, 132
SCR33793, 84
SCR33794, 84
SCR33795, 57
SCR33796, 119
SCR33797, 116
SCR33804, 27
SCR33806, 65
SCR33807, 66
SCR33808, 23
SCR33810, 116
SCR33813, 92

SCR33814, 90
SCR33824, 97
SCR33825, 21
SCR33828, 85
SCR33829, 61
SCR33832, 24
SCR33833, 109
SCR33837, 119
SCR33838, 105
SCR33841, 130
SCR33849, 24
SCR33851, 125
SCR33853, 57
SCR33854, 112
SCR33859, 77
SCR33862, 120
SCR33866, 79
SCR33867, 119
SCR33872, 75
SCR33873, 135
SCR33874, 104
SCR33877, 82
SCR33878, 96
SCR33880, 106
SCR33882, 39
SCR33886, 106
SCR33889, 114
SCR33897, 66
SCR33900, 24
SCR33905, 93
SCR33906, 120
SCR33908, 98
SCR33912, 46
SCR33914, 114
SCR33928, 52
SCR33931, 85
SCR33934, 93
SCR33935, 90
SCR33937, 38
SCR33938, 57
SCR33940, 74
SCR33947, 58
SCR33949, 107
SCR33955, 85
SCR33957, 79
SCR33958, 111
SCR33967, 98
SCR33968, 99
SCR33970, 60
SCR33975, 108
SCR33978, 67
SCR33981, 118
SCR33988, 100
SCR33989, 72
SCR33990, 58
SCR33993, 55
SCR33995, 65
SCR33997, 93
SCR33998, 85
SCR34001, 103
SCR34002, 133
SCR34007, 67
SCR34008, 111
SCR34011, 93
SCR34012, 82
SCR34017, 72
SCR34018, 101
SCR34021, 88
SCR34027, 116
SCR34028, 94
SCR34036, 26
SCR34037, 98
SCR34040, 91
SCR34041, 86
SCR34042, 52
SCR34043, 55
SCR34046, 68
SCR34047, 68
SCR34048, 103
SCR34050, 95
SCR34051, 100
SCR34053, 39
SCR34057, 120
SCR34058, 61
SCR34062, 104
SCR34065, 92
SCR34066, 107
SCR34068, 50
SCR34070, 62
SCR34074, 66
SCR34076, 76
SCR34081, 92

SCR34082, 18
SCR34089, 120
SCR34096, 100
SCR34103, 105
SCR34106, 116
SCR34111, 92
SCR34116, 99, 100
SCR34117, 74
SCR34118, 103
SCR34121, 116
SCR34122, 89
SCR34123, 91
SCR34127, 105
SCR34129, 67
SCR34133, 37
SCR34134, 73
SCR34141, 70
SCR34142, 89
SCR34144, 104
SCR34147, 68
SCR34160, 88
SCR34161, 112
SCR34162, 65
SCR34163, 39
SCR34164, 55
SCR34168, 56
SCR34169, 18
SCR34175, 28
SCR34176, 89
SCR34179, 101
SCR34184, 59
SCR34187, 26
SCR34194, 18
SCR34196, 26
SCR34197, 24
SCR34200, 25
SCR34206, 60
SCR34208, 87
SCR34213, 86
SCR34223, 82
SCR34227, 123
SCR34231, 53
SCR34234, 52
SCR34238, 90
SCR34242, 108
SCR34245, 130

SCR34251, 91
SCR34252, 117
SCR34255, 117
SCR34267, 27
SCR34269, 133
SCR34272, 134
SCR34273, 135
SCR34274, 131
SCR34278, 76
SCR34281, 67
SCR34288, 133
SCR34290, 103
SCR34291, 89
SCR34292, 127
SCR34293, 88
SCR34294, 90
SCR34303, 86
SCR34305, 18
SCR34312, 133
SCR34323, 107
SCR34325, 95
SCR34329, 75
SCR34331, 132
SCR34332, 81
SCR34339, 70
SCR34342, 132
SCR34349, 61
SCR34350, 102
SCR34351, 56
SCR34355, 114
SCR34360, 126
SCR34376, 102
SCR34377, 62
SCR34379, 63
SCR34389, 63
SCR34390, 52
SCR34394, 63
SCR34396, 118
SCR34397, 132
SCR34400, 82
SCR34401, 99
SCR34412, 59
SCR34417, 20
SCR34418, 86
SCR34420, 60
SCR34426, 89

SCR34428, 113
SCR34429, 89
SCR34431, 77
SCR34434, 96
SCR34436, 129
SCR34443, 79
SCR34444, 107
SCR34445, 107
SCR34446, 99
SCR34451, 74
SCR34453, 87
SCR34455, 105
SCR34456, 59
SCR34459, 112
SCR34462, 124
SCR34463, 63
SCR34465, 127
SCR34466, 56
SCR34470, 81
SCR34479, 51
SCR34488, 94
SCR34492, 70
SCR34495, 61
SCR34500, 75
SCR34502, 63
SCR34505, 98
SCR34508, 25
SCR34514, 90
SCR34518, 81
SCR34519, 95
SCR34525, 121
SCR34526, 96
SCR34527, 89
SCR34529, 121
SCR34536, 83
SCR34539, 60
SCR34542, 99
SCR34543, 99
SCR34548, 77
SCR34552, 89
SCR34554, 122
SCR34557, 122
SCR34558, 19
SCR34562, 90
SCR34566, 129
SCR34567, 99
SCR34573, 94
SCR34575, 20
SCR34580, 82
SCR34586, 56
SCR34590, 70
SCR34591, 103
SCR34597, 121
SCR34598, 95
SCR34606, 87
SCR34609, 132
SCR34616, 87
SCR34619, 123
SCR34622, 122
SCR34628, 95
SCR34645, 121
SCR34647, 90
SCR34650, 88
SCR34660, 72
SCR34661, 95
SCR34662, 67
SCR34673, 84
SCR34674, 67
SCR34676, 87
SCR34680, 132
SCR34684, 68
SCR34697, 124
SCR34701, 61
SCR34706, 78
SCR34727, 83
SCR34775, 79
SCR34809, 110
SCR34891, 110
SCR35001, 79
 SED900.FMX Special Education
 Lite, 78
 SEW230.FMX Literacy Mode Codes,
 33
 SEW251.FMX Behavior Plans
 Strategy Types, 33
 SEW300.FMX SEW - Notifications
 and Forms, 34
 SEW301.FMX SEW - Refer to
 School Based Team, 34
 SEW303.FMX SEW - Student
 Review Details, 19, 34

SEW306.FMX SEW - Team Meetings, 34

SEW307.FMX SEW - Team Meeting Details, 34

SEW309.FMX SEW - Consultation/Assessment Reports Details, 34

SEW310.FMX SEW - Historical information, 34

SEW313.FMX Action Items Details, 34

SEW314.FMX SEW - Configuration Options, 34

SEW315.FMX SEW - Configuration Options Details, 34

SEW316.FMX SEW - Security by Student, 34

SEW317.FMX SEW - Contact Log, 34

SEW999.FMX SEW Configuration, 36

SEWAC07.FMX Print, 33

SEWAC10.FMX ACSPED2, 33, 79

SEWAC11.FMX Assessment Details, 79

SEWAC20.FMX ACSPED3, 33

SEWAC30.FMX ACSPED4, 33

SEWAC40.FMX ACSPED5, 33

SEWAC50R.REP ACSPED Report #1, 33

SEWAC50R.REP v4.0.21, 79

SEWAC51R.REP ACSPED Report #2, 33

SEWAC51R.REP v4.0.22, 79

SEWAC70.FMX Behavior Plan, 33

SEWAC70R.REP Behavior Plan Report, 33

SEWAC71.FMX Behavior Plan Review, 33

SEWAC71R.REP Behavior Plan Review Report, 33

SEWAC72.FMX Transportation Plan, 33

SEWAC72R.REP Transportation Plan Report, 33

SEWAC73R.REP Assistive Technology Report, 33

SEWAC74R.REP Literacy Plan Report, 33

SEWAC75R.REP Communication Plan Report, 33

SEWBC01R.REP Student's Compliance Status Report, 79

SEWBC02.FMX BC - Determination of Eligibility Details, 34

SEWBC02R.REP Action Items Reminders Report, 79

SEWBC03R.REP Consultation/Assessment Report (Details), 34, 79

SEWBC04.FMX BC - Consultation/Assessments Details, 34

SEWBC04R.REP All Goal Progress Report/Detail, 34

SEWBC05R.REP Program Placement Consultation Offer, 34, 79

SEWBC06.FMX BC - IEP Details, 34

SEWBC06R.REP Consultation/Assessment Report (Summary), 34, 79

SEWBC07.FMX BC - Services Plan Details, 34

SEWBC07R.REP Individual Education Plan, 34, 79

SEWBC08R.REP IEP Service Report Assignment, 34, 79

SEWBC09.FMX BC - Consent for Assessment/Placement Consultation, 34

SEWBC09R.REP IEP Provincial and District-wide Exams, 34

SEWBC10.FMX BC - Service Progress Reports, 79

SEWBC11R.REP Meeting Minutes, 34, 79

SEWBC12.FMX BC - Service Progress Reports Details, 79

SEWBC12R.REP Determination of Eligibility/Ministry Category, 34, 79

SEWBC13.FMX BC - Goal Progress Report, 34

SEWBC13R.REP Ministry Category Checklist, 79

SEWBC14.FMX BC - Goal Progress Report Details, 34

SEWBC14R.REP Student Referral Reviews, 34, 79

SEWBC15.FMX BC - Authorization for Exch of Confidential Inf, 34

SEWBC15R.REP Services Plan, 34, 79

SEWBC16R.REP Service Progress Report (Detail), 79

SEWBC17.FMX BC - Request for Parent Input, 34

SEWBC17R.REP Action Items (list), 79

SEWBC18R.REP Action Items (Details), 34, 79

SEWBC19R.REP Favourite Standards/Strategies Bank Report, 34

SEWBC21R.REP IEP Parent Input Request Report, 34

SEWBC22R.REP Authorization for Exchange of Information Report, 34, 79

SEWBC23R.REP Parent Invitation Report, 34, 79

SEWBC24R.REP Consent for Assessment Report, 34, 79

SEWBC25R.REP Goal Progress Report (Summary Report), 34

SEWBC61R.REP Pending Assessments, 34

SEWBC62R.REP Audit Results, 34

SEWBC63R.REP Students Using Assistive Technology, 34

SEWBC64R.REP Adaptations Report by Course, 34

SEWBC65R.REP Age Monitoring Report, 34

SEWBC66R.REP Service Provider Case Load, 35, 79

SEWBC67R.REP Case Manager Case Load, 35

SEWBC68R.REP Eligibility Report, 35

SEWBC69R.REP Emergency Contact List SEWBC70R.REP, 35

SEWBC71R.REP Goal Area Report, 35, 79

SEWBC72R.REP Initial IEP Report, 35

SEWBC73R.REP Overdue IEP Reviews, 35

SEWBC74R.REP Due IEP Reviews, 35

SEWBC75R.REP Change of Ministry Category Report, 35

SEWBC76P.FMX Provincial or District Wide Exam Adaptations/Adju, 34

SEWBC76R.REP Provincial or District wide Assessment Adaptations, 35

SEWBC77R.REP Outstanding Goals Progress Report, 35

SEWBC78R.REP Assistive Technology, 35, 79

SEWBV010.FMX IEP Details, 81

SEWBV020.FMX IEP Transition, 81

SEWBV030.FMX IEP Annual Goals and Progress, 81

SEWBV040.FMX IEP Program Review/Extended School Year, 81

SEWBV06R.REP IEP at a Glance Report, 79

SEWBV730.FMX Justification Codes, 127

SEWBV750.FMX Evaluation Procedure Codes, 127

SEWBV770.FMX Progress Report - Objective Codes, 127

SEWBV850.FMX Program Accommodations and Modification Codes, 127

SEWCODES.FMX Special Education System Codes, 33

SEWCP03.FMX Clover Park - Referral Information, 81

SEWMENU.MMX Special Education Module Menu, 19

SEWOH01.FMX OH - Goal Bank Editor, 81

SEWOH02.FMX OH - Goal Bank Selector, 81

SEWOH05.FMX Letters Summary, 81

SEWOH63.FMX PR-06 Evaluation Team Report Part A, 36

SEWOH70R.REP PR-07 Individualized Education Program (IEP), 82

SEWOH75.FMX EMIS Data Collection, 82

SEWOR52R.REP Oregon IEP Report Rev.2, 82

SEWOR551.FMX IEP Section 2 (OR) Rev. 2, 82

SEWOR65.FMX IEP Section 4 (OR), 82

SEWOR66.FMX Oregon IEP - SECC Supplementary Data, 82

SEWSTART.FMX Special Education Start Screen, 82

SEWWP03.FMX Student Data, 82

SISRPTS.FMX Student Information System Reports, 83

SJ451P.FMX St. John's Report Card, 19

SJ451P.FMX St. John's Report Card, 83

SLC001P.FMX Salt Lake City Midterm/Report Card, 83

SLC001R.REP Salt Lake City Midterm/Report Card, 83

SLC454R.REP SLC Transcript, 84

SRAZ001.FMX State Reporting Module - SAIS Reporting (AZ), 19, 20, 43, 84

SRAZ002.FMX Transaction Display, 20, 43, 84

SRAZ003P.FMX SAIS Transactions Display (AZ), 20

SRAZ005.FMX View Log (AZ), 20, 84

SRAZ006.FMX SRAZ - Group Code Maintenance, 20

SRAZ007.FMX SRAZ - Mass Assign Group Code, 20

SRAZ007R.REP SRAZ - Group Assignments, 20

SRAZYET.FMX SRAZ Year End Transition, 20

SRCO207P.FMX Colorado: Student End of Year CBLA Input, 84, 85

SRCO240P.FMX Colorado EOY State Report Files, 85

SRCO325P.FMX Colorado October Report, 86

SRFL, 87

SRFL454R Florida- Transcript, 86, 87

SRFLDM01.FMX SRFL DHSMV File Creation, 86

SRFLDM02.FMX SRFL DHSMV Format Data Display/Edit, 86

SRFLDSET.FMX SRFL District Setup Screen, 86

SRFLFDPE.FMX SRFL Format Data Display / Edit, 87

SRFLM02R.REP SRFL DHSMV Detail Report, 86

SRFLSC.FMX SRFL School Control, 87

SRIA002P.FMX SRIA - Project EASIER, 20

SRIA002P.FMX SRIA - Project EASIER, 87

SRIA002P.FMX SRIA - Project EASIER, 87

SRIL001P.FMX ISBE 87-03 Fall Housing Report, 87

SRIL001R.REP IL - ISBE 87-03 Fall Housing Report, 21

SRIL002P.FMX End of Year Report ISBE 87-04, 21

SRIL002R.REP End of Year Report ISBE 87-04, 21

SRIL003R.REP End of Year Report
ISBE 87-04, 21

SRIL180R.REP SR - Illinois General
State Aid, 21

SRIL300P.FMX SRIL-ISBE, 88

SRKS001P.FMX SRKS - KIDS
Assignment Export / Import, 88

SRKS002P.FMX Kansas KIDS
Collection, 23, 88

SRKSMIS1.FMX v4.0.05 KS MIS
File Transfer, 23

SRON006R.REP OnSIS Student
Information, 25, 91

SRON105R.REP October/March
Ministry report, 93

SRON120.FMX Client Specific
Homeroom Form, 26

SRON999.FMX Batch Processing
(OnSIS), 26

SRONSIS1.FMX OnSIS - User
Interface, 23, 25, 26, 89, 92, 94

SRONSIS2.FMX Code Translation
(OnSIS), 26, 88, 90, 92

SRONSIS4.FMX Submission History
(OnSIS), 26, 90

SRONSIS5.FMX Import Errors
(OnSIS), 26, 90

SRONSIS6.FMX View and Print
Student Information Prior to XML,
25, 91

SRONSIS7.FMX Create XML
(OnSIS), 26

SRONSISP.FMX OnSIS Parameters
Form, 26, 89, 91, 92, 94

SRONSWT.FMX SWT Data Entry
Screens, 92

SRONSWT1.FMX SWT Data Entry
Screens, 25, 92

SRONSYS1.FMX SRON System
codes, 25, 92

SROR103P.FMX OPTE Oregon
State Report, 26, 94

SROR105P.FMX LEP Program
(SROR), 26, 94

SROR130P.FMX SROR Spring
Membership, 95, 96

SROR130R.REP SROR Spring
Membership - Summary, 96

SROR131R.REP SROR Spring
Membership - Detail, 96

SROR210R.REP Suspensions-
Expulsions-Truancy (SET), 96

SROR211R.REP Suspensions-
Expulsions-Truancy (SET)-Detail,
96

SROR220P.FMX SET - Suspensions
Expulsions Truancy Collection, 26,
96

SROR250P.FMX High School
Completers Report (OR), 97

SROR250R.REP High School
Completers Report (OR), 97

SROR251R.REP Oregon State High
School Completer Detail, 97

SROR550.FMX Early
Leavers/Rescind Utility, 27

SROR550P.FMX v4.0.05 Early
Leavers/Rescind Utility, 27

SROR730P.FMX ADM Collection v2,
97, 98

SROR735R.REP ADM Collection
Report v2, 27, 98

SROR909.FMX SECC, 99

SRUT001P.FMX SRUT - Student
Record Collection, 27, 99

SRVA001P.FMX Student Record
Collection, 27, 99

SRVA002P.FMX Special Ed Child
Count, 28

SRVA003P.FMX Discipline, Crime
and Violence Report, 100

SRVA004P.FMX CTECH Reporting
Completer Demographics Report,
28

SRVA175P.FMX Secondary
Enrollment Demographic Report,
100

SRVALID.FMX Generic Validation
Screen, 43

SRVALID2.FMX SR-Validate Setup
form, 43

SRVVIEW.FMX SR Verification / Validation Screen, 100

SRVVIEWR.REP SR Verification / Validation Report, 100

SRWA500P.FMX P210VOC - Vocational End of Year Enrollment, 101

SRWA509R.REP Washington State E-721 Report, 101

SRWA527R.REP Washington State 1077 LRE Report, 101

SRWA528P.FMX M765A Traffic Safety Certificate, 101

SRWA528R.REP M765A Traffic Safety Certificate, 101

SRWA541R.REP Clover Park 1077 Least Restrictive Environment, 101

SRWA544R.REP Clover Park E721 Child Count, 101

SRWA546R.REP Clover Park E721 Child Count, 101

SRWA548R.REP SRWA - New Transcrip, 28

SRWA550P.FMX 1571 Unexcused Absences, 101

SRWA550R.REP 1571 Unexcused Absences, 101

SRWA551R.REP 1571 Unexcused Absences, 101

SRWI006P.FMX Wisconsin ISES, 101

SRWI190P.FMX SRWI - School Nursing Activities, 100

START.FMX Main (Start) Screen, 102

STU010.FMX Hot Print, 37

STU030.FMX Admission/Withdraw Maintenance, 41

STU032.FMX Registration Maintenance, 102

STU038.FMX Mass Assign Bus Information, 37

STU050.FMX Student Awards, 102

STU052.FMX Award Mass Assignment, 102

STU060.FMX Query Prior Students, 102

STU070.FMX View/Refresh Students at Risk Status, 103

STU071.FMX Mass Assign Children at Risk, 103

STU105.FMX Basic Student Demographics, 37, 52, 103, 104

STU106.FMX Student Immigration Related Information, 37, 104

STU110.FMX Alternate Addresses, 102, 104

STU135.FMX Student Program Assignment, 28, 38, 105

STU138.FMX Student Program Assignment Detail, 28, 46, 105

STU140.FMX Immunization Compliance Detail, 105

STU146.FMX Student Walk-In Timetable, 105

STU148.FMX Lookup Course By Course, 105

STU149.FMX Select Courses for Individualized Course Plan, 38, 105

STU150.FMX Student Log History, 106

STU151.FMX Nurse's Log, 106

STU152.FMX Nurse's Log Detail, 106

STU156.FMX Nurse's Quick Entry, 106

STU160.FMX Credit Detail, 28, 106, 107

STU164.FMX Student Credit/Credit Marks Detail, 28, 102, 106, 107

STU165.FMX Equivalent Credits, 108

STU166.FMX Student Miscellaneous Information, 108

STU170.FMX Withdraw Student, 25, 41, 108

STU180R.REP Student Service Learning Hours, 108

STU185.FMX Cross-Enrol Student, 109

STU186.FMX EMIS Detail (OH), 109
 STU190.FMX Student Incident Summary, 109
 STU195.FMX Student Incident Details, 109, 110
 STU196.FMX Incident Detail, 110
 STU199.FMX Incident Victim Information, 111
 STU201.FMX Incidents as Victim, 111
 STU202.FMX All Incident List (School and Student Incidents), 111
 STU225P.FMX Emergency Contacts, 111
 STU225R.REP Emergency Contacts, 111
 STU236P.FMX Homerooms (Attendance), 111
 STU236R.REP Homerooms (Attendance), 111
 STU255P.FMX Mailing Labels, 111
 STU255P.FMX Mailing Labels stu255r v4.0.12, 111
 STU255RA.REP Mailing Labels (Web), 111
 STU259P.FMX FEFP / FTE Reporting, 111
 STU260R.REP FEFP / FTE Reporting (Detail), 111
 STU270.FMX Office Index Card (ON), 112
 STU305.FMX Student Screening History, 106
 STU326.FMX Student Notes/Incidents, 112
STU327P.FMX Student Disciplines/Actions, 112
 STU401P.FMX Honour Roll, 112
 STU430P.FMX Mark/Grade Statistics, 112
 STU431R.REP Mark/Grade Statistics, 112
 STU437R.REP GPA Report based on Increase or Defined Marks, 112
 STU445R.REP Potential Ontario Scholars, 112
 STU495P.FMX Student Course Selections, 114
 STU495R.REP Student Course Selections, 114
 STU541.FMX Student Course Selections, 110, 113, 115
 STU552.FMX Student Diploma Screen, 39, 61, 108, 115
 STU552P.FMX Student Diploma Summary, 115
 STU552R.REP Student Diploma Summary, 116
 STU553P.FMX Student Diploma Detail, 39
 STU553R.REP Student Diploma Detail, 116
 STU554.FMX Career Development Modeling, 39
 STU555.FMX Analyze Diploma, 39, 117
 STU555R.Rep Student Diploma Detail, 39
 STU556R.REP Timetable Summary, 117
 STU565P.FMX Transportation, 117
 STU566P.FMX Transportation Verification, 117
 STU571.FMX Create Options from Individual Course Plans, 117
 STU574.FMX 4 Year Student Course Plan, 40
 STU590.FMX Do Pre-Transition, 118
 STU591.FMX Student Pre-Transition List, 40, 42, 118
 STU595P.FMX Free Period Analysis, 118
 STU611P.FMX Course Request Tally by Grade, 118
 STU620.FMX Query Student Program Assignments, 28
 STU620R.REP Programs/Students Report, 28
 STU621.FMX Mass Entry of Program Assignments, 28, 118

STU622.FMX Program Instructional Hours by Category, 119
 STU624.FMX Mass Assign Counselors, 119
 STU655.FMX Impact Aid Eligibility, 119
 STU662.FMX Program Instructional Hours by Category, 48
 STU675.FMX Mass Assign Homerooms by Grade, 119
 STU705R.REP Students Enroled But Not Registered, 120
 STU750R.REP Ontario Student Transcript, 120
 STU751P.FMX Transcript (ON), 120
 STU751R.REP Ontario Student Transcript, 120
 STU762.FMX Student Curriculum History, 120
 STU770P.FMX Report Card - Elementary (ON), 121
 STU770R.REP Report Card - Elementary (ON), 32, 121
 STU771R.REP Elem. Report Card 2 (ON), 32, 121
 STU772R.REP Ontario Elementary Report Card, 32, 121
 STU773R.REP Catholic School Grades 1 to 6 RC, 121
 STU773R.REP Ontario Elementary Report Card, 32
 SWCS450R.REP SWCS Report Card, 120, 121, 122
 SYS001.FMX Company Update, 28, 31, 37, 41, 122
 SYS002.FMX Boards/Districts Detail, 122
 SYS003.FMX Boards/Districts, 122
 SYS005.FMX Navigation Maintenance, 45
 SYS005P.FMX Program List, 45
 SYS005R.REP Program List, 45
 SYS015.FMX eSIS User Maintenance, 122
 SYS017.FMX Educational Choice, 122
 SYS018.FMX Natural Disaster, 122, 127
 SYS040.FMX School Details, 42, 123
SYS050.FMX Diploma Type Maintenance, 123
 SYS100.FMX Select School, 41, 123
 SYS236.FMX Withdrawal Codes, 41
 SYS243.FMX External Test Sessions, 127
 SYS244.FMX External Test Sessions, 123
 SYS265.FMX Standard Course Codes, 125
 SYS266.FMX Standard Course Detail, 32, 125
 SYS275.FMX Program Types, 46, 105, 125
 SYS320.FMX Master Non-School Days, 125
 SYS500.FMX Year-End Transition, 47, 124, 126
 SYS502.FMX Alternate School Transition, 124
 SYS512.FMX Bus List, 126
 SYS515.FMX Bus Route Students, 124
 SYS536.FMX Learning Skills, 32
 SYS591.FMX Study Habits/Behaviour, 16
 SYS601.FMX Find Student/School, 127
 SYS603.FMX Program Instructional Categories, 48
 SYS621.FMX Injury & Accident Cause, 127
 SYS622.FMX Injury & Accident Location, 127
 SYS630.FMX Attendance Change Log, 127
 SYS666.FMX SEW - Special Education Letters, 34
 SYS704.FMX Program Services, 127
 SYS705.FMX Plan Tab Terminology, 127, 128

SYS706.FMX Educational Handicapped Conditions, 127, 128
 SYS708.FMX Reasons for Support Plan, 127, 128
 SYS710.FMX Reasons for Meeting, 127, 128
 SYS889.FMX Certification Status, 128
 SYS904.FMX Child Count Export (Wisconsin), 128
 SYS930P.FMX College/University Transfer File, 129
 SYS940R.REP Students Withdrawn by Year-End Transition, 129
 SYS947.FMX Anatomical Locations, 127
 SYS960.FMX Delete Student, 130, 131
 SYS960R.REP Year-End Transition Error Log, 131
 SYS976.FMX Message Types, 130
 SYS977.FMX GPA Reporting Type Codes, 127, 130
 SYS980.FMX Mass Class Minutes Calculation, 131
 SYS981.FMX Resources, 130
 SYS994.FMX Curriculum Model Details, 32, 131
 TAW040.FMX Read Message, 131
 TAW050.FMX TA Gradebook, 132
 TAW075.FMX TA View All Assignments, 132
 TAW080.FMX TA Condensed Grade Entry, 132
 TAW090.FMX TA Reporting Period Marks, 132
 TAW100.FMX Student Demographics, 133
 TAW120.FMX Teacher Assistant Class Transfer, 133
 TAW150.FMX Student Absences, 15
 TAW170.FMX Student Breakout Activities by Homeroom, 135
 TAW217R.REP Class Record, 134
 TAW217RB.REP Homeroom Record, 134
 TAW405RB.REP Homeroom List, 134
 TAW800.FMX Preferences, 133
 TAW900.FMX Attendance by Photo, 15
 TAW905.FMX Seating Plan, 134
 TAW906.FMX Attendance Summary, 134
 TAW910P.FMX Academic Progress, 135
 TAW911P.FMX Academic Progress Report, 48
 TAW913R.REP Progress Report, 135
 TAW913RP.REP Progress Report, 135
 TAWSTART.FMX Teacher's Assistant Start Screen, 15, 32, 134
 TCH165.FMX Student Break-Out Activities, 135
 WPS001R.REP Report Card - Secondary (WPS), 136
 WPS002R.REP Report Card - Middle (WPS), 136
 WPS003R.REP Wichita Progress Report Card, 136
 WPS003RA.REP Wichita Progress Report Card#2, 136
 YUM454P.FMX Yuma Transcript, 51
 YUM454R.REP Yuma Transcript, 51